'68 PANTHER

1968

THE PANTHER

Wartrace High School
Wartrace, Tennessee

Contents

Dedication
Administration & Faculty
Honors
Seniors
Juniors
Sophomores
Freshmen
Junior High
Grades
Organization
Athletics
School Life
Advertising
Index

1967
SHOOT THE WORKS

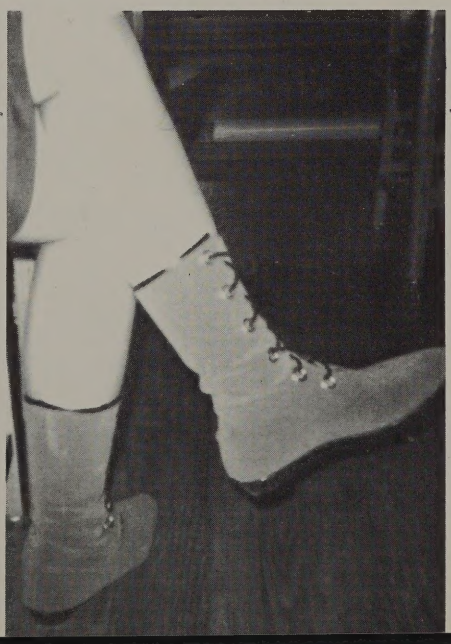

ALMA MATER

On the city's western border,
Reared against the sky,
Proudly stands our Alma Mater,
As the years roll by.
Forward ever be our watchword,
Conquer and prevail;
Hail to thee, our Alma Mater!
W. H. S.--All Hail!

Gym

High School

Primary

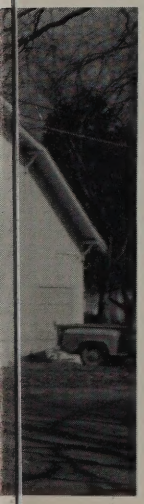

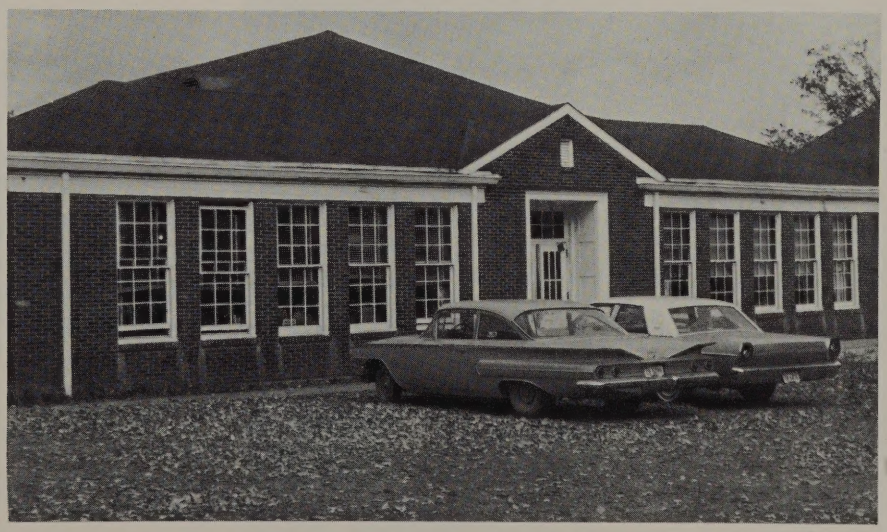

Elementary

MRS. ALVIS C. NELSON

For many years she has devoted herself to "children" showing her concern, interest, and dedication to the teaching profession and particularly working and molding the very young minds of six-year-olds, many of whom have already taken their places in society and some in the graduating class this year. Because of this veteran service and motivating spirit, we respectfully and lovingly dedicate this annual.

DEDICATION

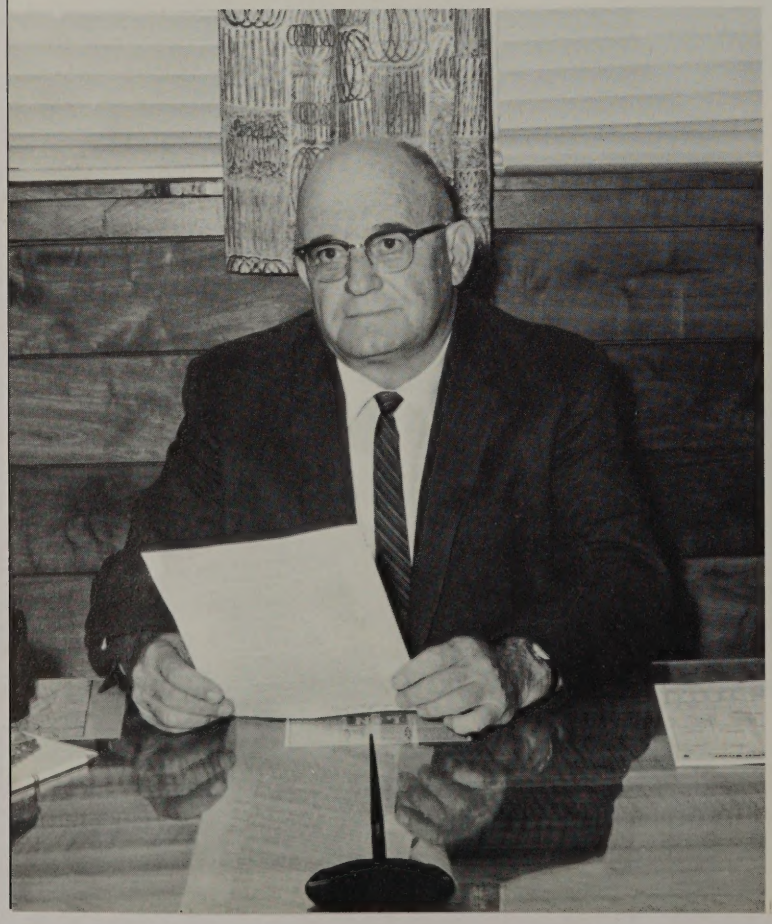

MR. HARLEY L. BURNETT

An outstanding citizen of Wartrace who has worked unselfishly, sometimes behind the scene, on projects of interest and for the benefit of our school for the past seventeen years.

Because of this interest and wonderful spirit shown, as he has no children, we wish to express our sincere appreciation and lovingly dedicate the annual also to him.

ADMINISTRATION & FACULTY

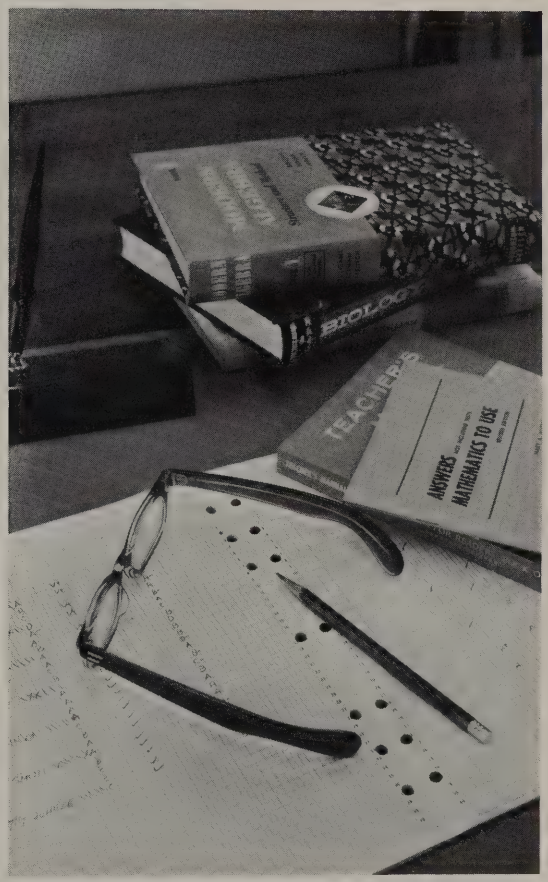

BOARD OF EDUCATION

Members:

Mr. W. J. Montgomery, Chairman (absent)
Mr. K. S. Phillips
Mr. Thomas Maxwell
Dr. C. E. Archer
Mr. Frank Wallheiser
Mr. Ralph Bomar
Mr. Ivan Fields (absent)

Superintendent of Schools:

Mr. James Cortner

PRINCIPAL

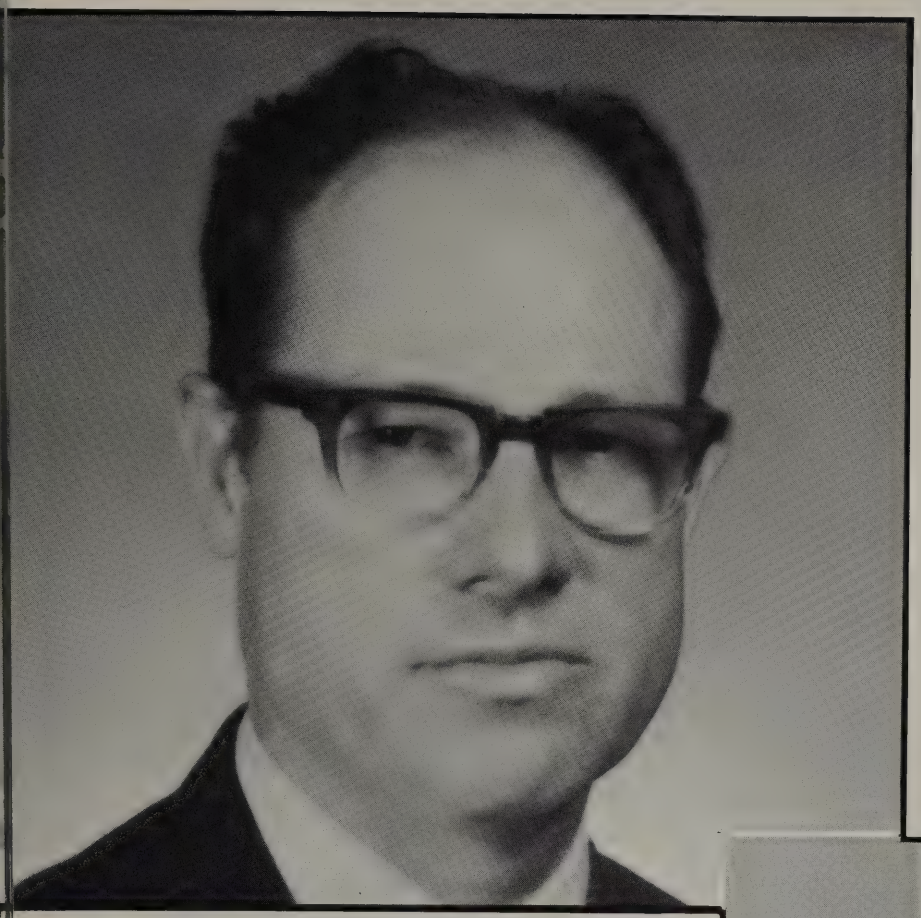

Mr. Howell Bush

A salute to our principal who has led us through another successful year. Beacuse of his leadership and guidance in dealing fairly, but firmly with our problems, he has won the respect and esteem of the entire student body.

Although his position is, no doubt, a tough one, we think it is a job well done.

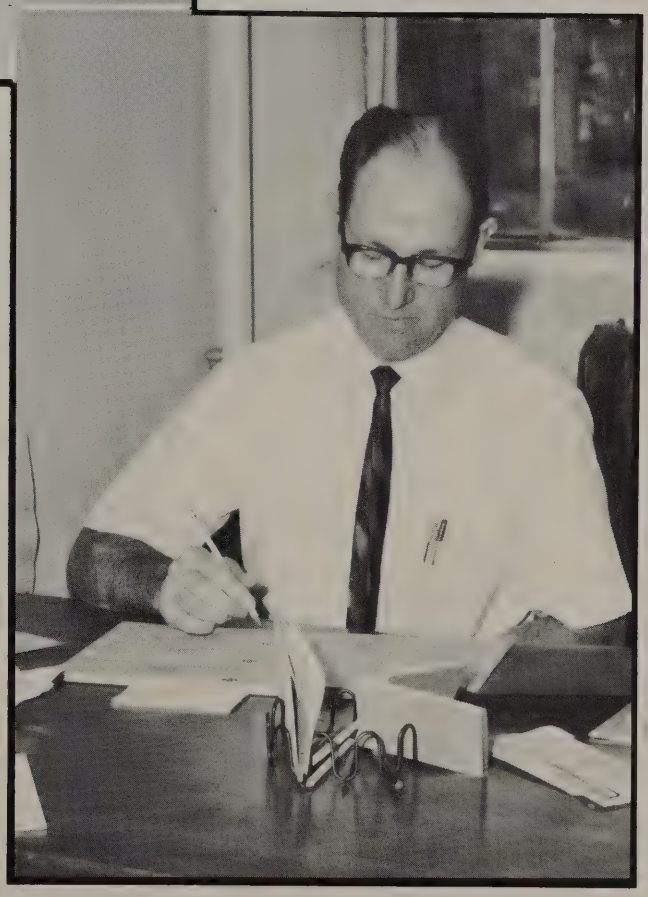

FACULTY

Mrs. W. A. Hoyle
Librarian & Business

Mr. Gust Johnson
Science

Miss Mary Gray
English & Spanish

Mrs. C. E. Archer
Home Ec. & English

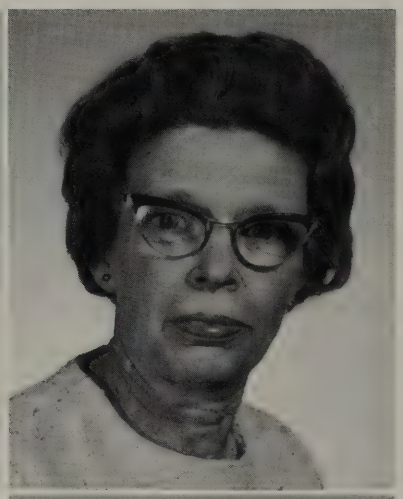

Mr. Howard Skelton, Jr.
Coach

FACULTY

Mrs. Robert Newton
Social Studies

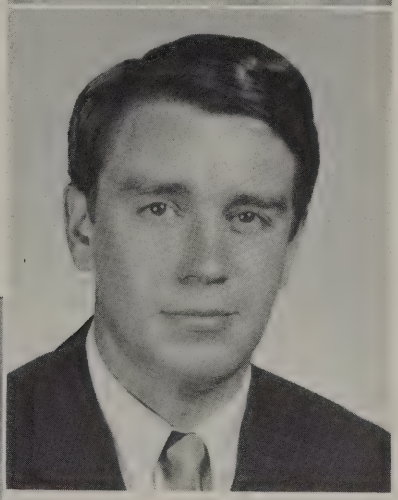

Mr. James Gifford
Math

Mr. Glenn R. Whaley
7th & 8th Grade

Mrs. Lindsey Hall
7th & 8th Grade

Mrs. Bobby Wooten
6th Grade

FACULTY

Mrs. T. R. Carothers
5th Grade

Mrs. Haskell Bramblett
4th Grade

Mrs. Sam Crockett
3rd Grade

Mrs. Allen Bomar
2nd Grade

Mrs. Alvis Nelson
1st Grade

SCHOOL EMPLOYEES

Cooks

Mrs. Roy Ferguson

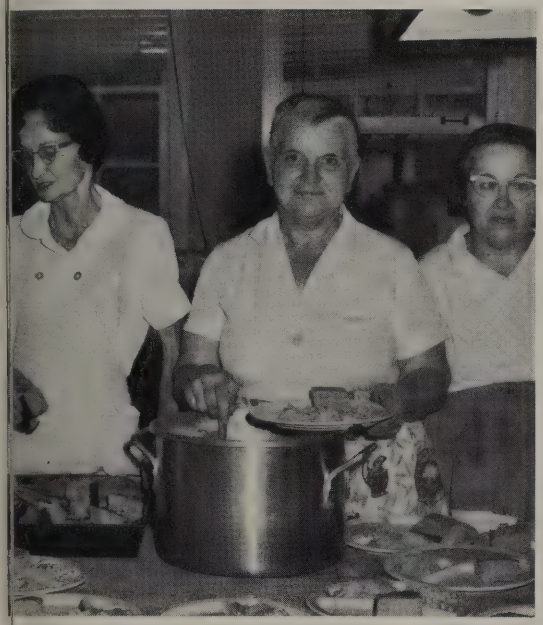

Mrs. Lonnie Green
Miss Annie Ray Harris

Mrs. Lee Neal
Mrs. R. E. Thomas

Mrs. John Gross
Mrs. E. C. Throneberry

Mrs. Wade Arnold
Mrs. Roscoe Stephens
Mrs. Herbert White

Aides

OTHER SCHOOL EMPLOYEES

HONORS

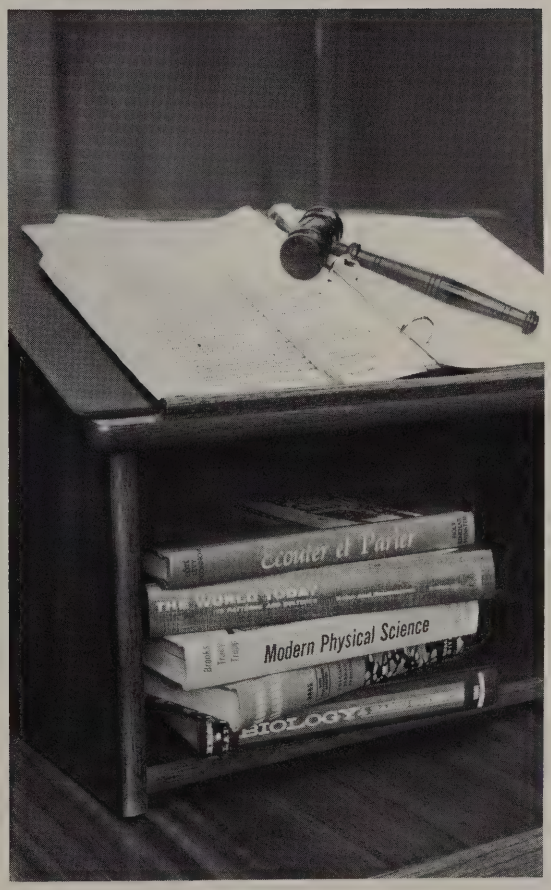

VALEDICTORIAN

Janie McClendon

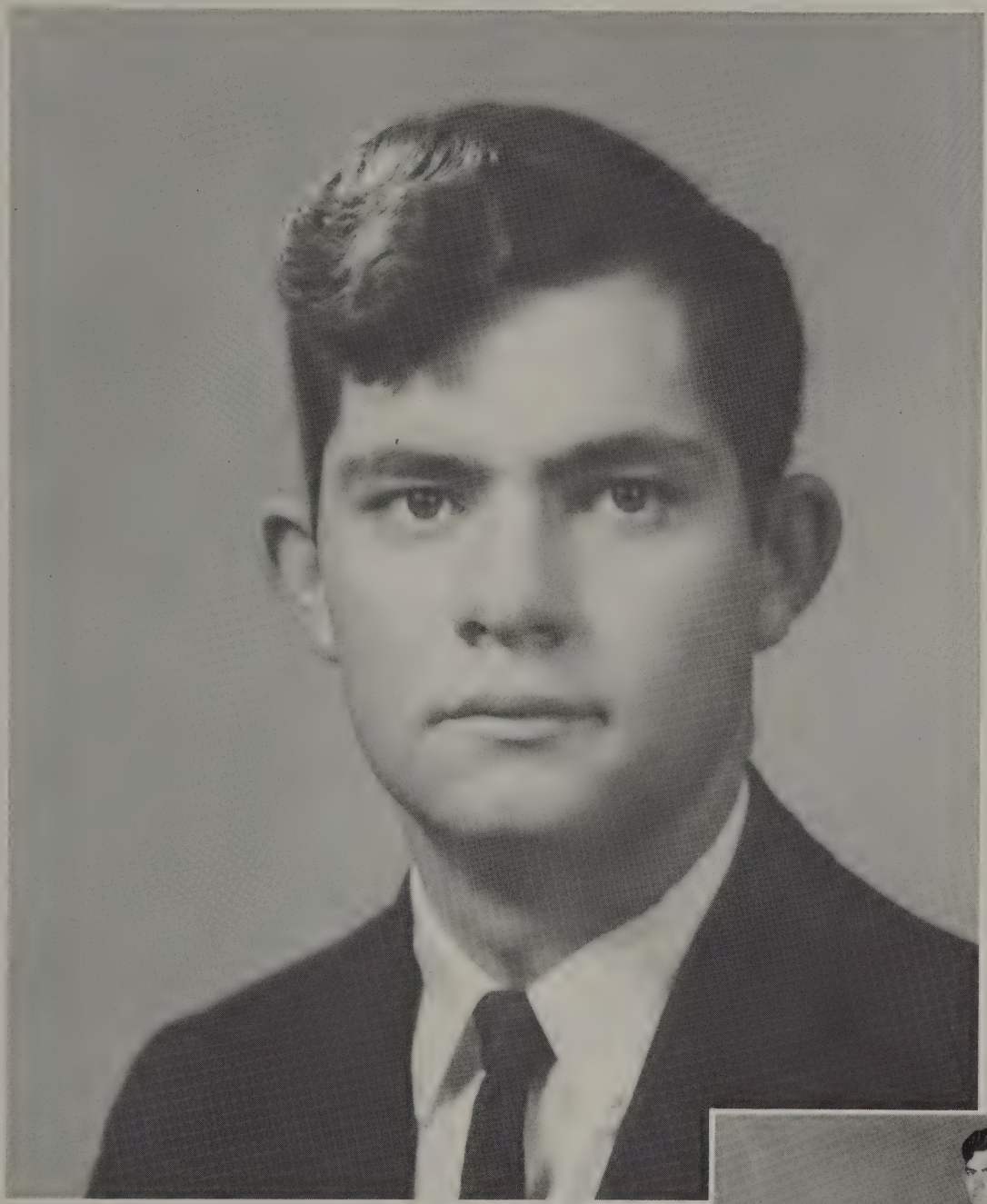

SALUTATORIAN

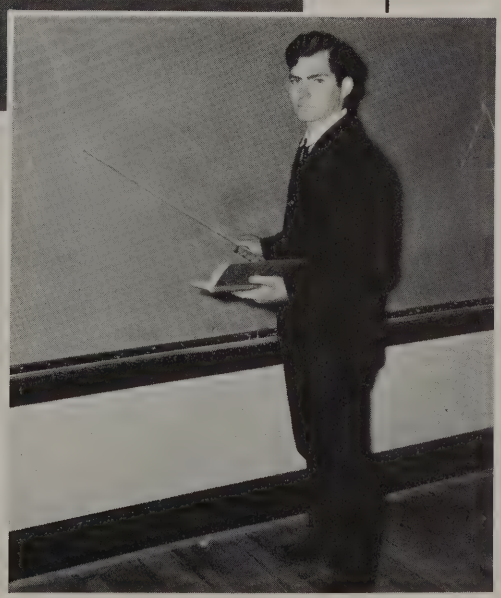

Ronnie Campbell

HONOR PAGE

This page is to give recognition to those students who receive school honors at the WARTRACE HIGH SCHOOL Graduation. Since these awards will not be known until the end of the school year, a space has been left at the right so that you may fill in the name when it is made known.

AMERICAN LEGION AWARD (Boy)

AMERICAN LEGION AWARD (Girl)

TYPING AWARD

MATH AWARD

HISTORY AWARD

OUTSTANDING HOMEMAKER

SCIENCE AWARD

DAR

BOYS STATE

GIRLS STATE

MR. AND MISS WHS

Ronnie Campbell

Yvonne Pinkston

Dean Carothers

Mickey Walker

Most Dependable

Most Likely To Succeed

Newton McCart

Janie McClendon

Most Cooperative

Boyd Hobbs

Linda Potts

Don Curl

Claudia Hawkins

Most Versatile

David Spencer

Virginia Fox

Most Courteous

Friendliest

Mac Owen

Sara Jane Walker

Ronald Jones

Ella Mai Locke

Wittiest

Most School Spirit

Danny Arnold

Beverly Farrar

Eddie Green

Sandra Fuller

Most Popular

Most Athletic

James Singleton

Shirley Hord

SENIORS

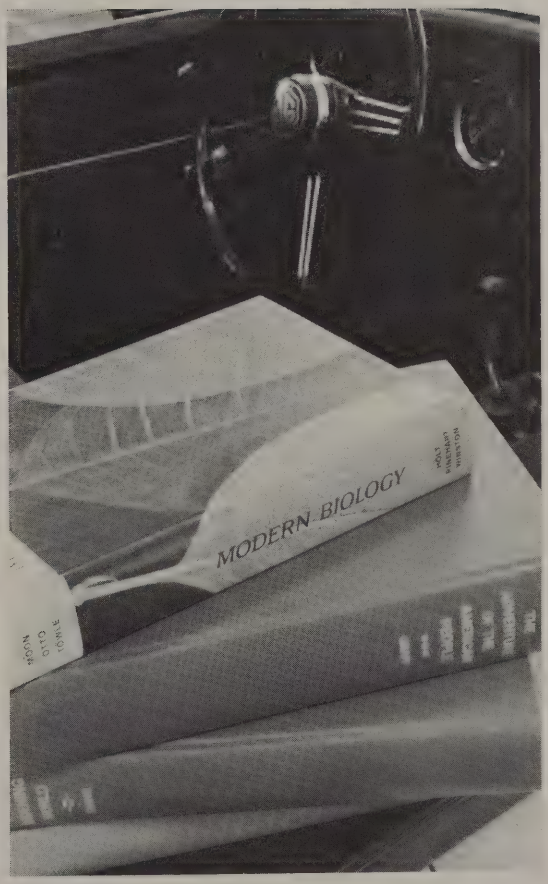

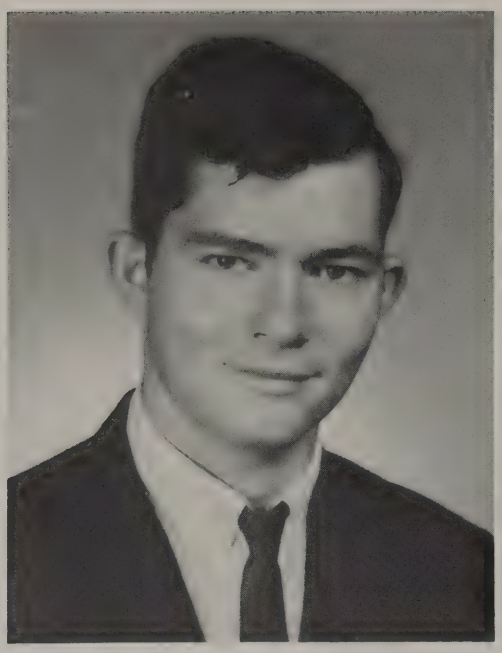

RONNIE CAMPBELL
Major: Math, History, Science
Minor: Business
Officer: 1,2,3,4
Clubs: CBS 1,2,3
Beta Club 1,2,3,4
4-H 1,2,3,4
"W" 3
Student Council 4
Honors: Boy's State

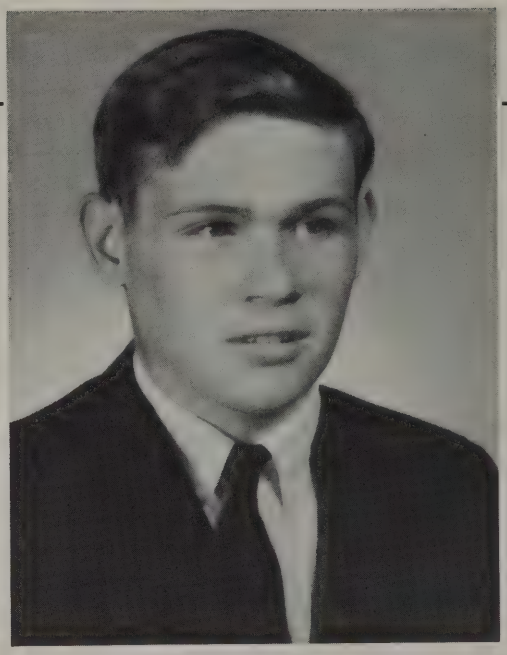

CHARLES CARDEN
Major: History
Minor: Math, Science
Clubs: CBS 1,2
4-H 3
Annual Staff 4
Library 3

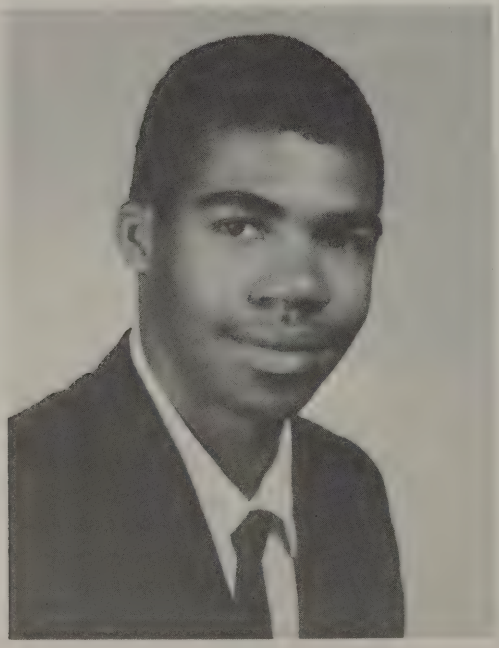

EDDIE COOPER
Major: Math
Minor: Science, History
Clubs: "W" 3
Basketball 1,2,3,4

FRANCES CURRY
Major: Home Ec., Business
Minor: Science, History
Officer: 1,2
Clubs: 4-H 1,2,3,4
Home Ec. 3
CBS 1,2
Library 4
Beta 4
Co-editor Yearbook

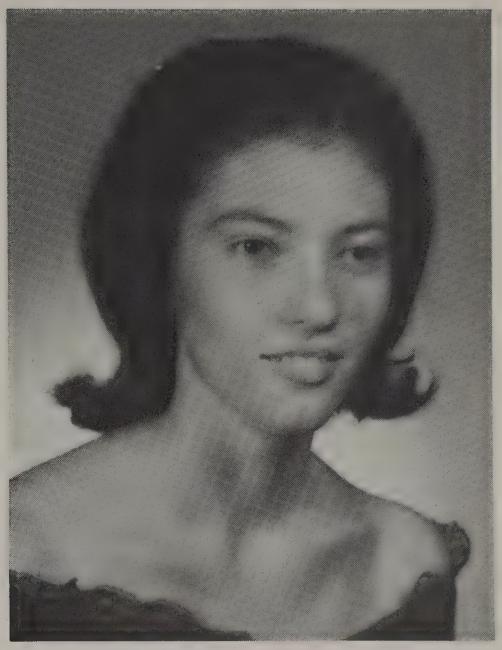

JESSIE FEARS
Major: Business, Science
Minor: Math, History
Clubs CBS 1,2,3
Honor: Home Coming Representative 4

JUDY FERRELL
Major: Home Ec., Business
Minor: Math, Science
Clubs: 4-H 1,2,3
Home Ec. 3
CBS 1,2
Basketball 1,2

MARIE FLOYD
Major: Business, Home Ec.
Minor: History, Math, Science
Clubs: Beta 3,4
Home Ec. 3
4-H 1,2,3
CBS 1,2

ASALENE FULLER
Major: Home Ec.
Minor: History, Math
Officer: 1,2,3,4
Clubs: Beta 3,4
Home Ec. 3
4-H 1,2,3
"W" 3
Basketball 1,2,3
Annual Staff 4
Honors: Home Ec. Award 2

JOHNNY HAMBRICK
Major: Math, History, Science
Minor: Business
Clubs: 4-H 2
CBS 1,2,3
Basketball 2

BOYD HOBBS
Major: Science, History
Minor: Math, Business
Officer: 3
Clubs: CBS 1,2,3
4-H 1,2,3,4

RONNIE HORD
Major: Science, Business
Minor: Math, History
Clubs: CBS 1,2,3
Glee 1,2

SHIRLEY HORD
Major: Business, Science
Minor: Home Ec., Math
Officer: 4
Clubs: CBS 1,2,3
"W" 3,4
4-H 3

JANIE McCLENDON
Major: Business, Home Ec.
Minor: Science, Math
Officer: 2
Clubs: Beta 1,2,3,4
4-H 1,2,3,4
Yearbook Staff 3,4
Editor, Yearbook 4
Basketball 1,2,3,4
CBS 1,2
Home Ec. 3
Honors: Girls State 3
Home Ec. Award 2

ODESSA PHILLIPS
Major: Science, Business
Minor: Math, Home Ec.
Officer: 3
Clubs: CBS 1,2,3
"W" 3
4-H 3
Home Ec. 3
Basketball 2,3

JAMES SCOTT
Major: Math, History
Minor: Science
Clubs: Glee 2
"W" 3
CBS 1,2
Football 1,2
Basketball 3,4

JAMES SINGLETON
Major: Science, Math
Minor: History
Officer: 1,2,4
Clubs: "W" 4
4-H 4
Glee 1,2
CBS 1,2,3
Student Council 3,4
Baseball 3,4
Track 1
Basketball 4

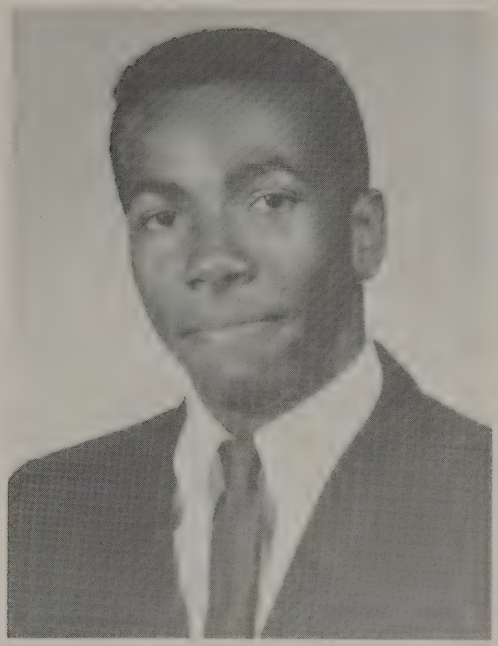

ROBERT SINGLETON
Major: Science, Business
Minor: Math, History
Officer: 1
Clubs: Glee 1,2
CBS 1,2
Track 2

PATSY SMITH
Major: Business, Home Ec.
Minor: History, Math
Clubs: 4-H 3
"W" 3,4

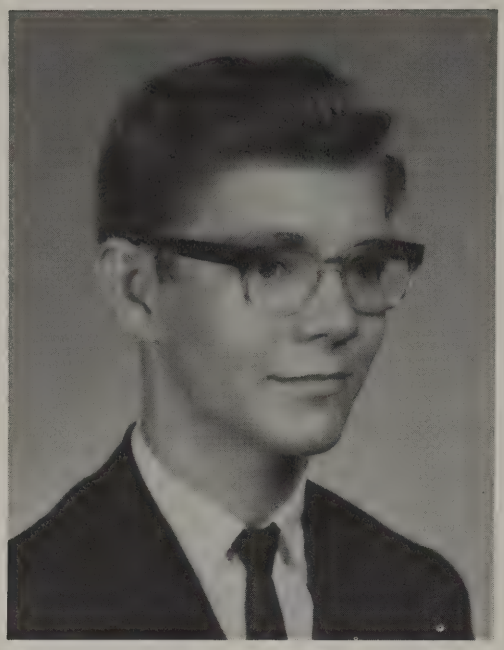

DAVID SPENCER
Major: Business, Science
Minor: Math, History
Officer: 4
Clubs: Dramatics Club 3
4-H 4
Yearbook Staff 4
CBS 1,2
Business 2
Basketball 3,4

SYLVIA VINCENT
Major: Home Ec.
Minor: Math, Science
Officer: 2
Clubs: CBS 1,2
Beta 3,4

MARGARET YATES
Major: Home Ec., Business
Minor: History, Science
Officer: 1,2,3,4
Clubs: Beta 3,4
Home Ec. 3
4-H 1,2,3,4
CBS 1,2
Student Council 4
Basketball 1

JUNIORS

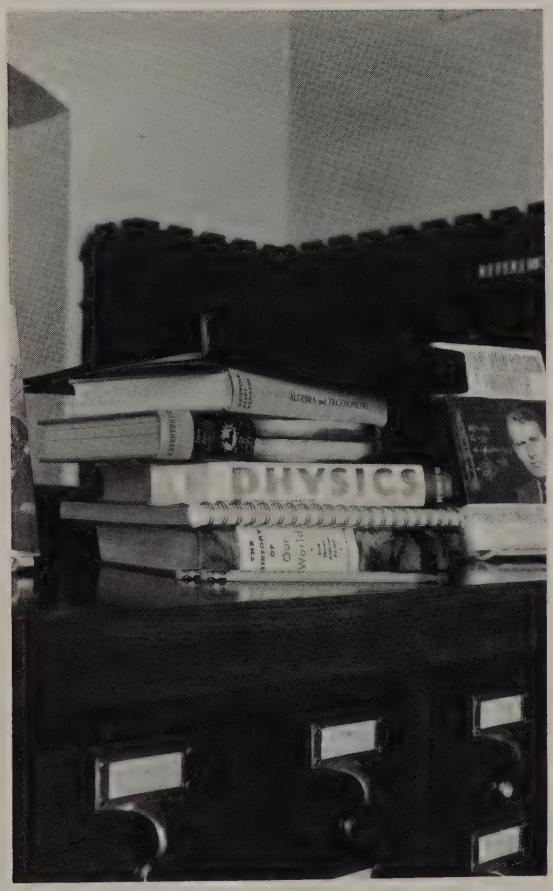

Jacqueline Barton

Danny Brown

James Burdett

Howard Cleveland

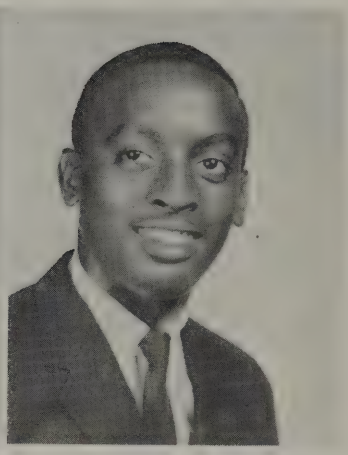

Don Curl

Ronnie Ensey

Michealyn Evans

Joyce Fann

Nell Fann

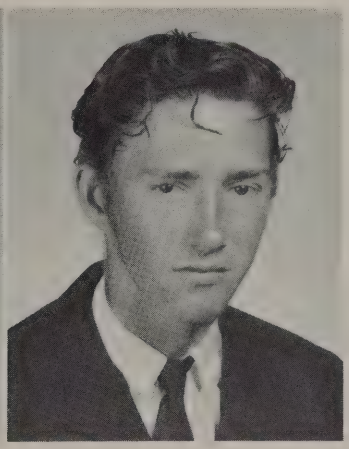

Beverly Farrar

Stanley Frazier

Sandra Fuller

Eddie Green

Joann Gregory

John Griffy

Melvin Grubbs

Ronnie Jones

Patricia Janssen

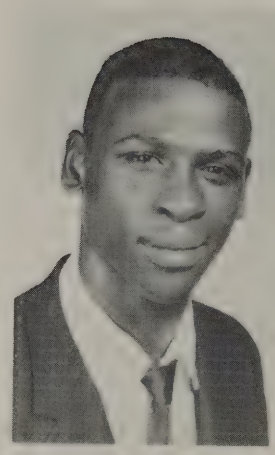

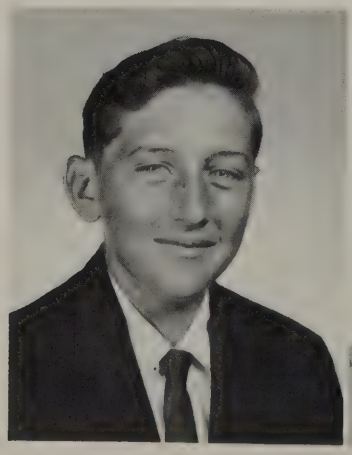

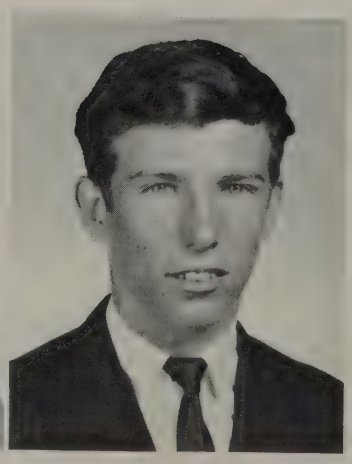

Gary Keele

Ella Mai Locke

Jimmy Lovell

Newton McCart

Pamela McMahon

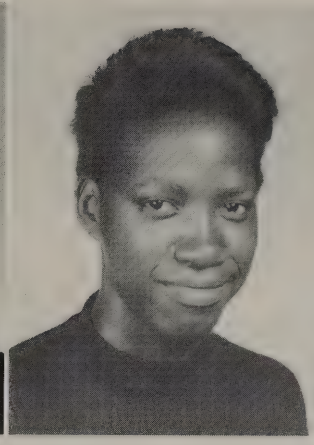

Dianne Morris

Larry Nelson

Judy Overcast

Brenda Parker

Yvonne Pinkston

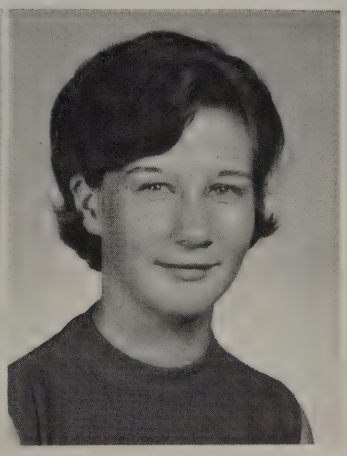

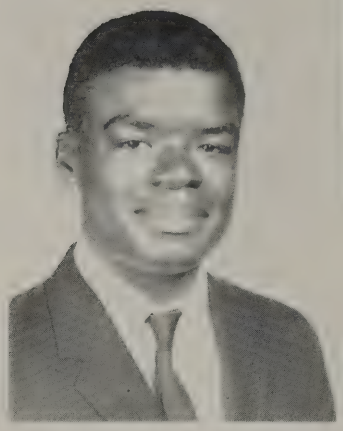

David Rippy

Janie Rogers

Terry Sanders

Wayne Seagroves

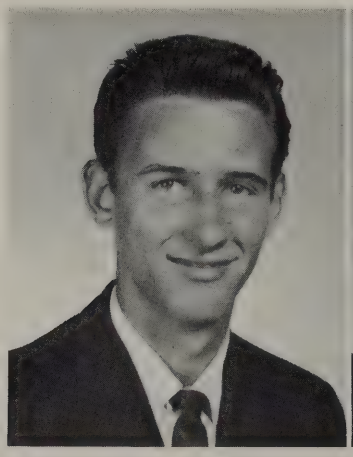

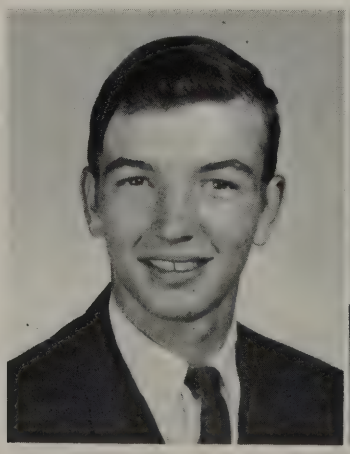

Bobby Tribble

Mickey Walker

Kathy Wiser

SOPHOMORES

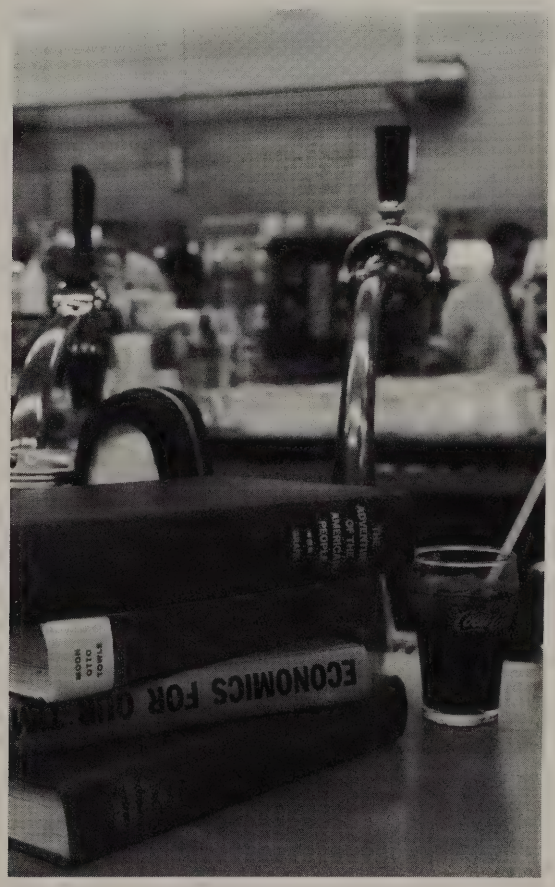

Charles Adams

Danny Arnold

Judy Brown

Dean Carothers

Junior Carr

Janice Cawthron

Dean Cole

June Cooper

Faye Floyd

Woody Floyd

Virginia Fox

Linda Goodwin

Gary Gross

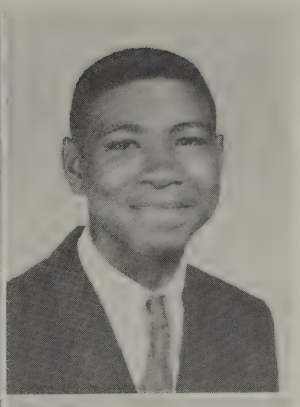

Janet Hambrick

Claudia Hawkins

Boyd Hodges

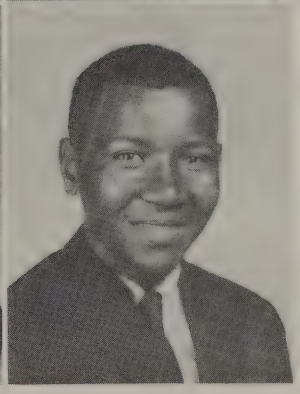

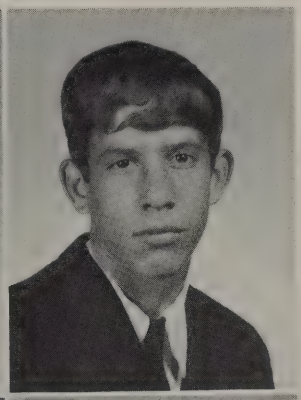

Shirley Hunter

Jimmy Ledbetter

Patricia Locke

Ann McCullough

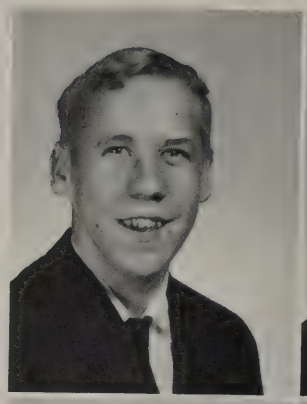
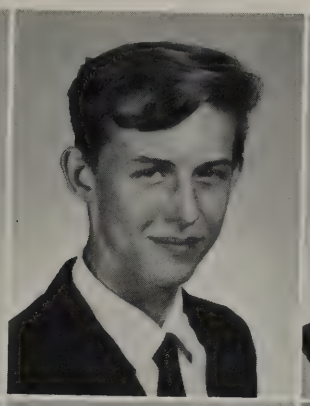

Jimmy Michcals

Mack Owen

Linda Potts

Della Scales

Jerome Singleton

Larry Stone

Joyce Throneberry

Emma Tucker

Sara Walker

FRESHMEN

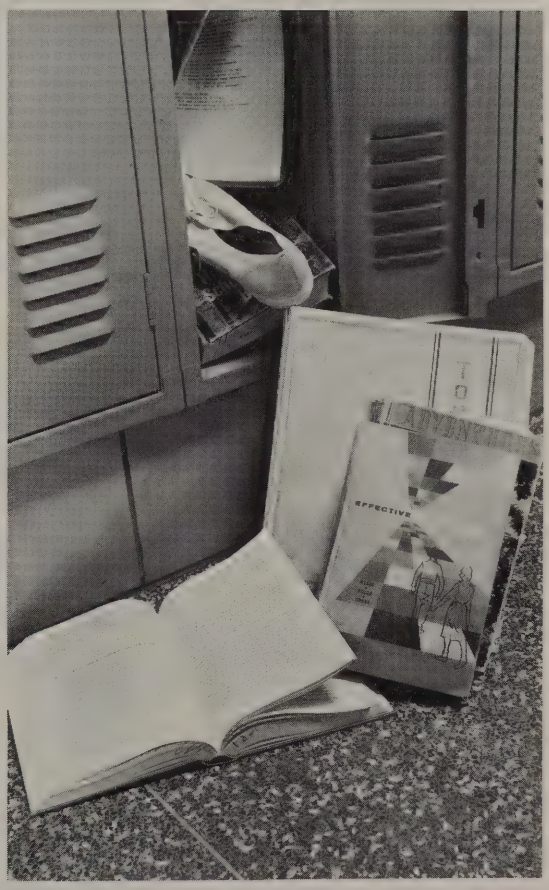

Cassandra Adams

Brenda Brown

Jane Brown

Mary Ann Brown

Dorris Brown

Donald Carden

Lucille Cawthron

Della Couch

Lynn Edde

Carolyn Elkins

Carolyn Fann

Dan Fleenor

Clara Floyd

Clifton Floyd

Patsy Floyd

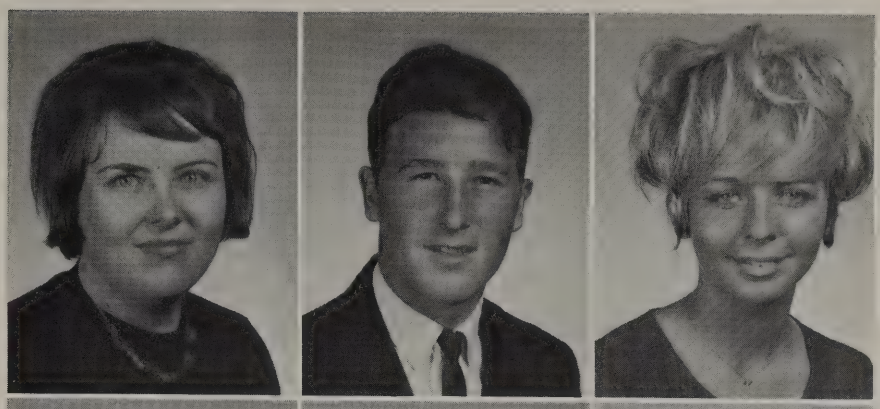

Bobby Gordon

Bobbie Grubbs

Avery Hittson

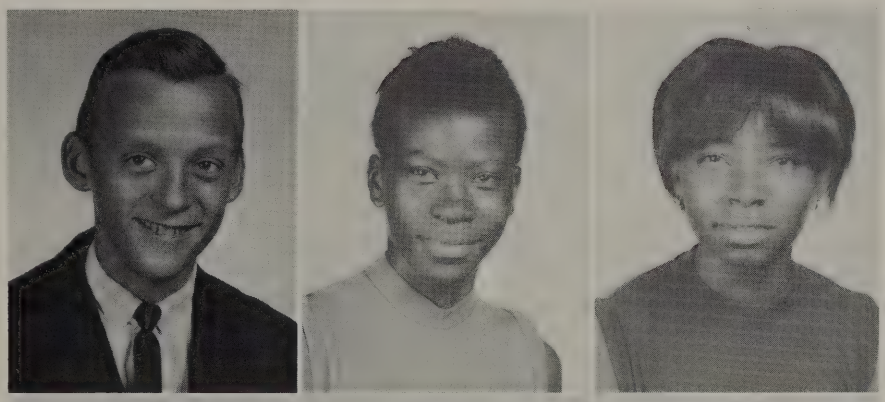

Ronnie Jacobs

Cheryl McMahon

Maria Nelson

Michael Nelson

Peggy Nelson

Ricky Nelson

Ronnie Nippers

Bobby Parker

Annette Pinkston

Vickie Potts

Freda Rogers

Mary Ann Sanders

Glenn Scott

Joe Singleton

Kay Tribble

Jo Anna Walker

Jimmie West

Nicky Whitney

JUNIOR HIGH

EIGHTH GRADE

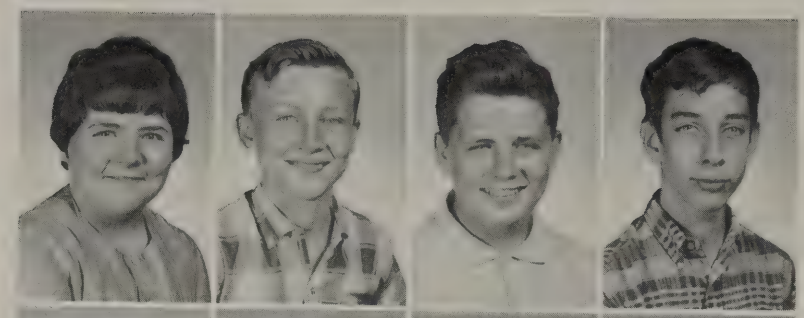

Deborah Adcock
Steve Arnold
Mike Cannon
John Carothers

Johnny Carr
Glenn Cook
Margaret Davis
Vickie Ensey

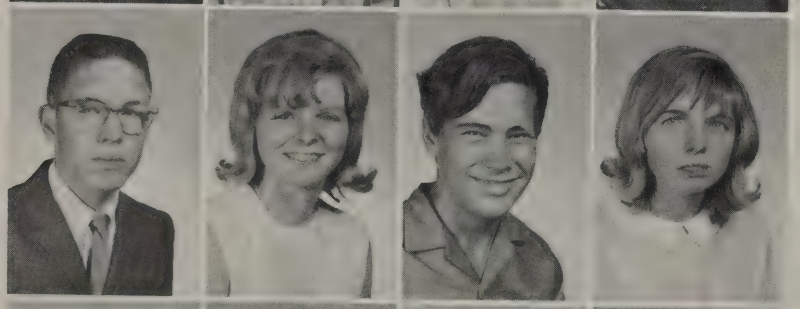

Roy Ferguson
Brenda Floyd
David Floyd
Martha Floyd

Goldie Frazier
Joey Fults
Wayne Griffy
Kenley Grubbs

Dell Hall
Pam Hawkins
Patricia Henry
Marlin Hodges

Buddy Holder
Judy Janssen
Pat Jenkins

Mary Keele
Louise Kelly
David Kwapinski
Brenda Ledbetter

Billy Overcast
Shirley Owen
Clay Parker
Gary Phelps

David Philpot
Nancy Potts
Tommy Rogers
Blynda Sawyer

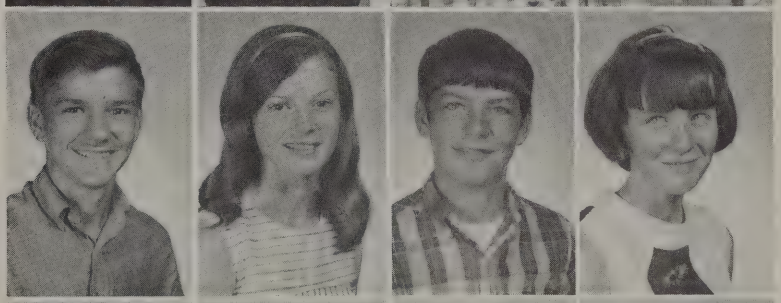

Lynn Scott
Shirley Singleton
Virginia Smith
Bill Troxler

Earl Tucker
Debby Vincent
Rhonda White
Phil Wright

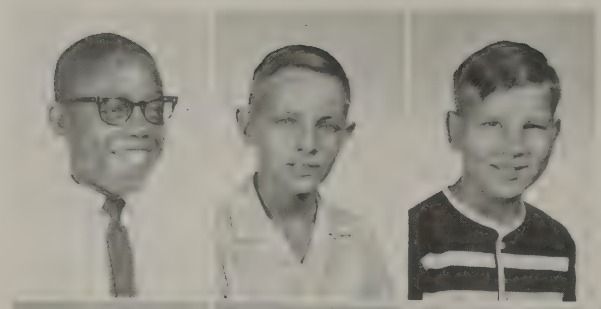

Glenn Adams
David Brown
Ricky Brown

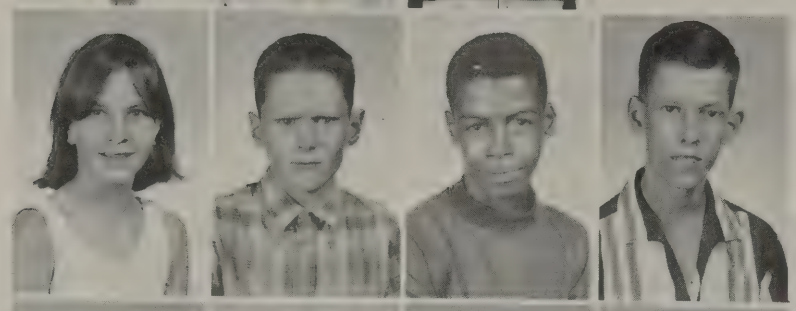

Keitha Christensen
Estill Cook
Duane Cooper
James Curry

Jerry Curry
Brenda Davis
Jerry Davis
Mark Evans

Betty Edde
Connie Fann
David Fleenor
Brenda Floyd

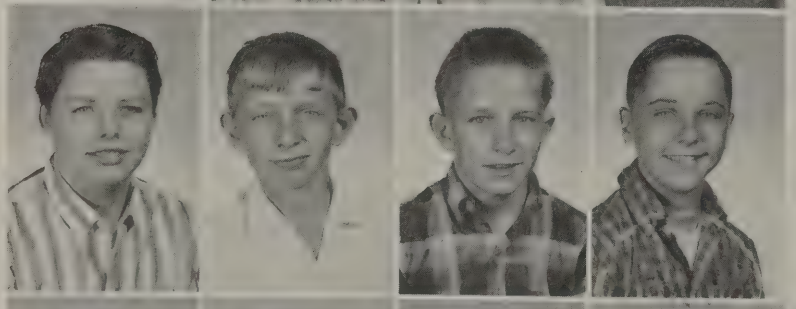

Chester Floyd
Danny Floyd
Sammy Floyd
Donnie Fletcher

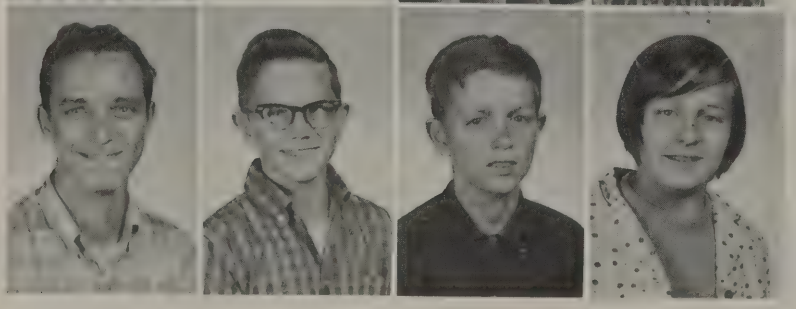

Larry Fletcher
Ronnie Fletcher
Benjamin Frazier
Kathy Gregory

SEVENTH GRADE

Rory Griffy
Susan Grubbs
Leroy Harold
George Hodge

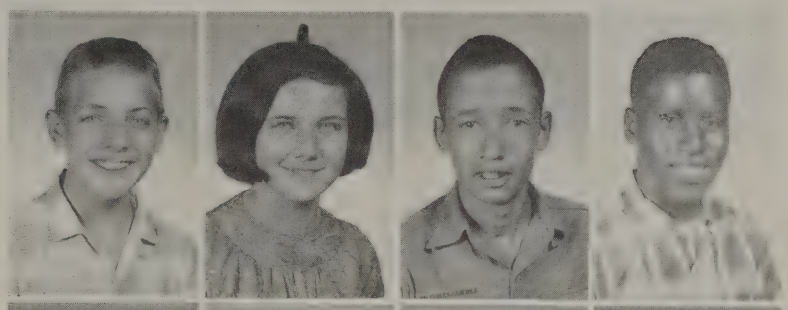

Glynn Higgins
Keith Janssen
Sandra Keele
Paulette McConnell

Melvin McCormick
Melody McMahon
Brenda Overcast
Michael Parsley

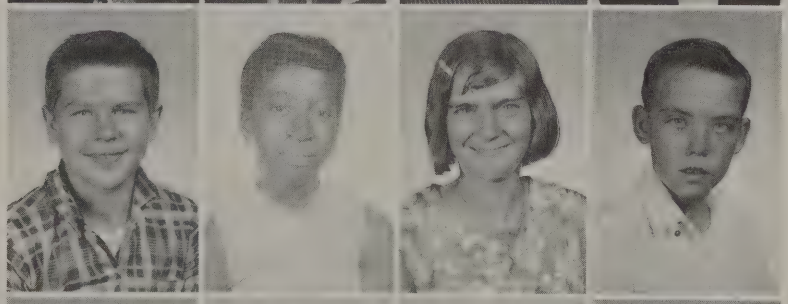

Wayne Reynolds
Charles Rippy
Bobby Sanders
Cynthia Shirley

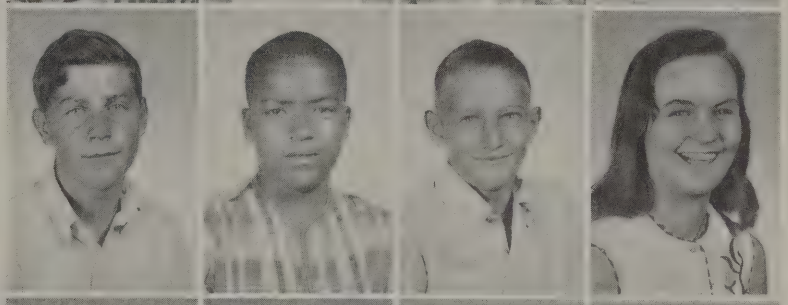

Peggy Thomas
Robert Vincent
Rick Whitney
Eddie Woodson

Camping?

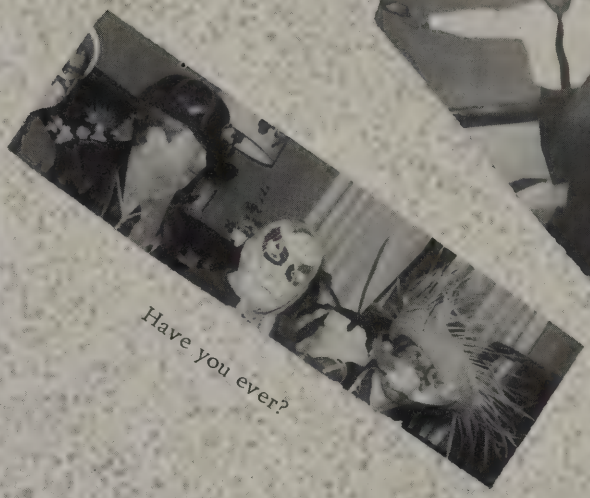

Have you ever?

Look out!

Careful now

Remember when?

Hold him now

Let's play ball

Line up

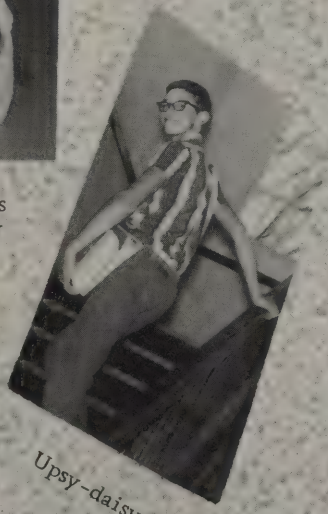

Upsy-daisy

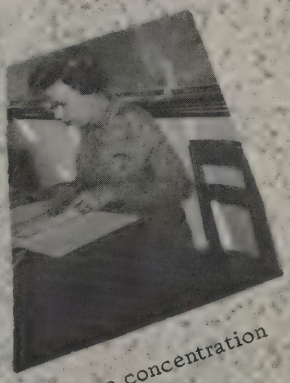

Deep concentration

That was the day that was

GRADES

SIXTH GRADE

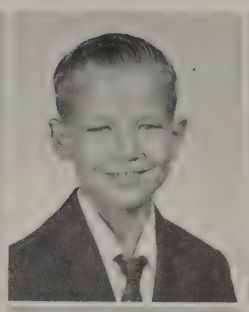

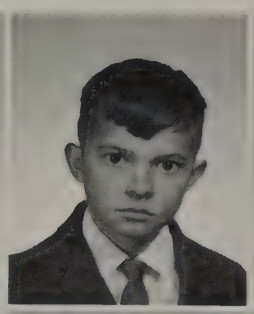

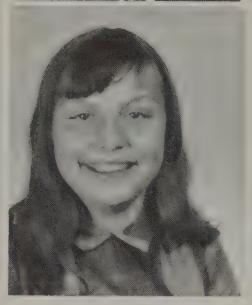

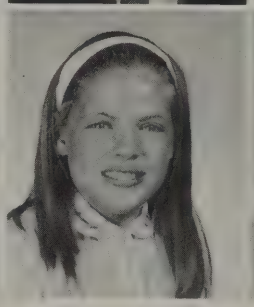
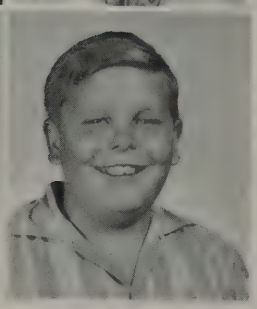

Barbara Arnold
Pamela Cleveland

Randy Bowling
Vickie Elliot

Marie Bush
Calvin Doby

Albert Campbell
Sherrie Ferguson

Jimmy Chyke
Jackie Hambrick

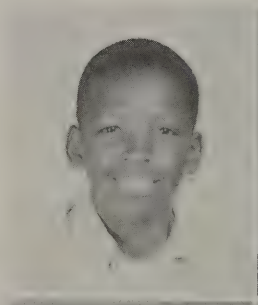
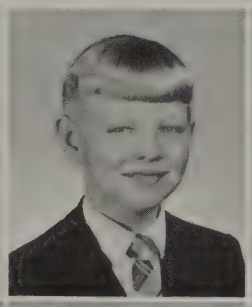

Ricky Hord
Kenneth Jenkins
Stashi Kwapinski

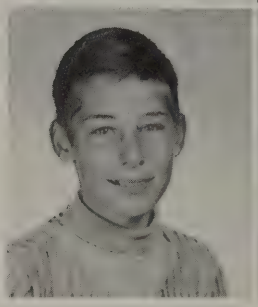
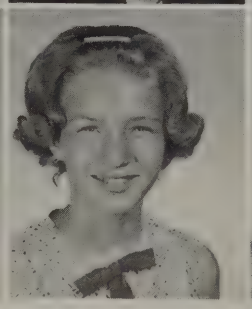
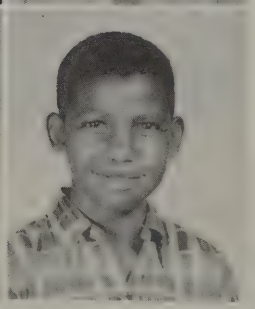

Lee McClendon
Connie McFarlin
Gary Ray Nelson

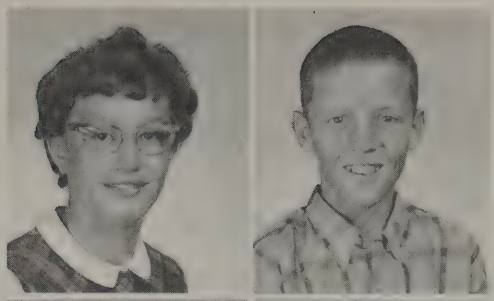

Phyllis Pruitt
Joe Sawyer

Nancy Stephens
Pamela Warren

Melissa Wiser
Pamela Woodson

Charles Smith
Tom Walker

Gary Smith
Terry Whitney

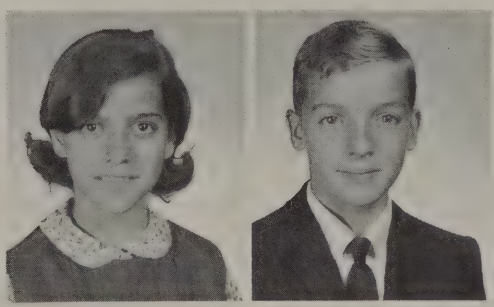

Alice Wright
Allen Wright

FIFTH

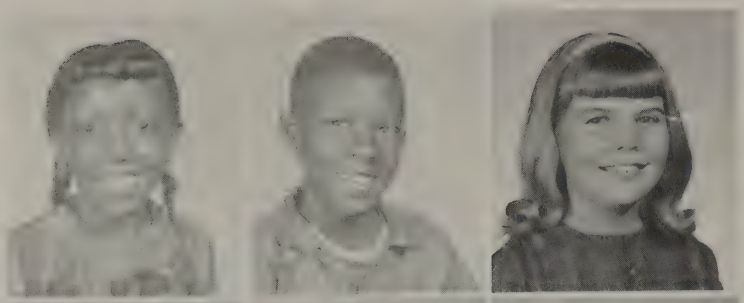

Valerie Adams
Nathaniel Akins
Melissa Altman

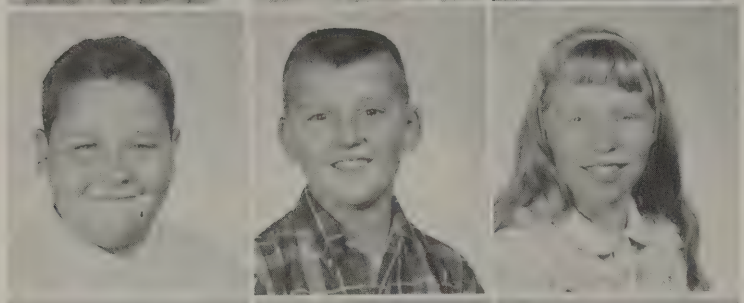

Tommy Arnold
Ricky Burks
Janey Carr

Zonaline Crosslin
Dianne Curl
Michael Davis

Erwin Doby
Brenda Edde
Michael Ensey

Bonnie Fann
Audie Farliss
Wayne Farrar

Glyndalyn Field
Debbie Fletcher
Dudley Floyd

GRADE

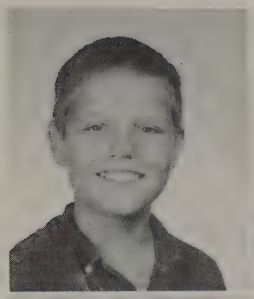

Edward Hill
Sadira Hodge

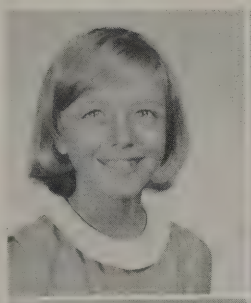
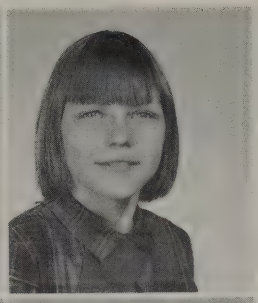

Rita Hord
Rita Ledbetter

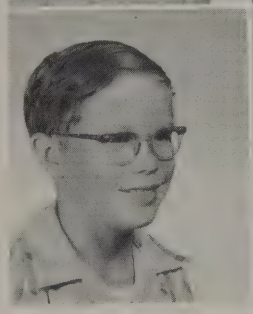

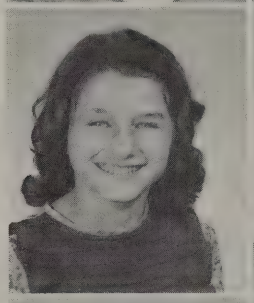

Linda McConnell
Peggy McFarland

Janice Floyd
Roger Gregory

Sheryll Frame
Darrell Grubbs

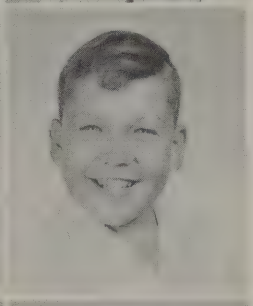

Beverly Phelps
Mike Shirley

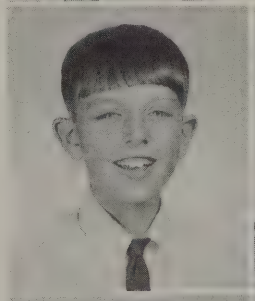

Roger Smith
Michael Warren

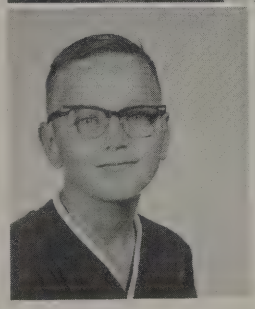

Mike Harden
Mabelene Harrell
Avery Henry

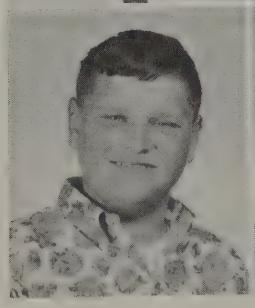
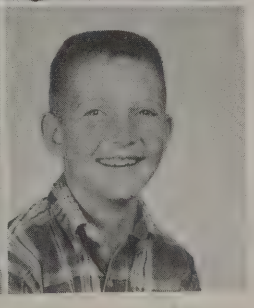

Larry Wiser
Robert Woodson

Lanita Adams
Terri Carson
Franklin Cook

Anthony Floyd
Carolyn Floyd
Ricky Floyd

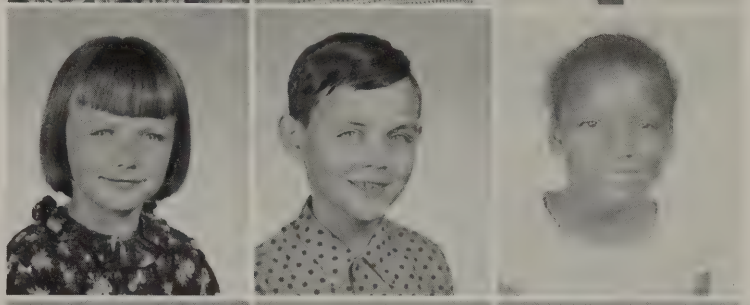

Pamela Frame
Tommy Grubbs
Rebecca Hord

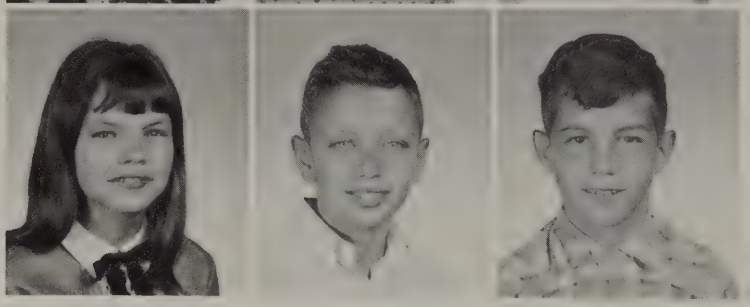

Mabel Kwapinski
Don Mason
Wayne McClendon

Bonnie McNish
Sarah Morris

Karen Nelson
Mary Parsley
Cecile Pinkston

FOURTH GRADE

Edna Reed
Sonia Sims

Louise
Richardson
Ronnie Stacy

Dell Sawyer
Kenneth Terry

Darlene Scott
Roy Trammall

Sybil Scott
Rayburn Tucker

Vint Altman
Paul Bowling
Linda Cannon
Andrea Cosby
Merrida Crosslin

Patricia Davis
Freda Dennis
Debra Fann
Bobby Farrar
Deborah Floyd

Gary Floyd
Mark Gordon
Timothy Green
Suzanne Harden
Edna Jean Keele

THIRD

Bonnie Kelly
Keith Lane
Toni McFarline

Mechelle McMahon
John David Morton
Veronica Nash

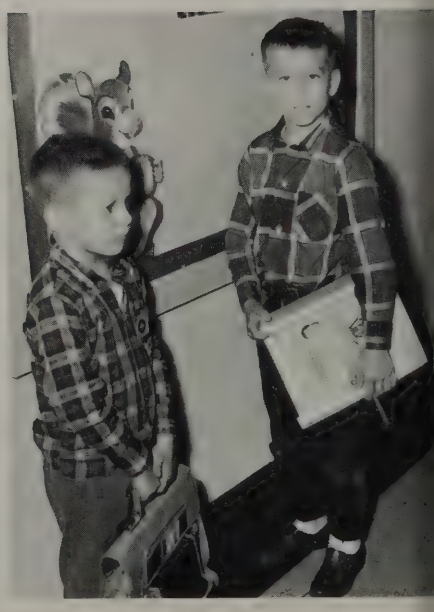

Shelia Norvell
Marvin Parker
Bobby Potts
Alan Pruitt
Teresa Pruitt

Faye Richardson
Joyce Richardson
James Rippy
Kathy Sawyer
Billy Shirley

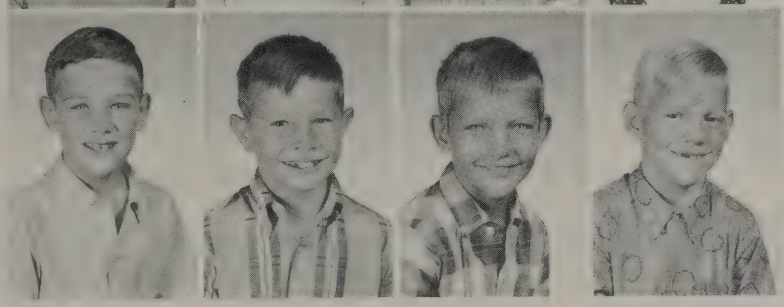

Randy Simpson
Bert Troxler
Kenny Vincent
Kevin Wright

GRADE

SECOND

Dwayne Arnold
Clifton Akins
Margaret Binkley

Gregory Childress
Tony Cooper
Joel Chyle

Debra Davis
Dennis Scott
Randall Ensey

Timmy Ensey
Grady Farliss
Clint Fears

Wayne Floyd
Carol Grubbs
Delores Gregory

GRADE

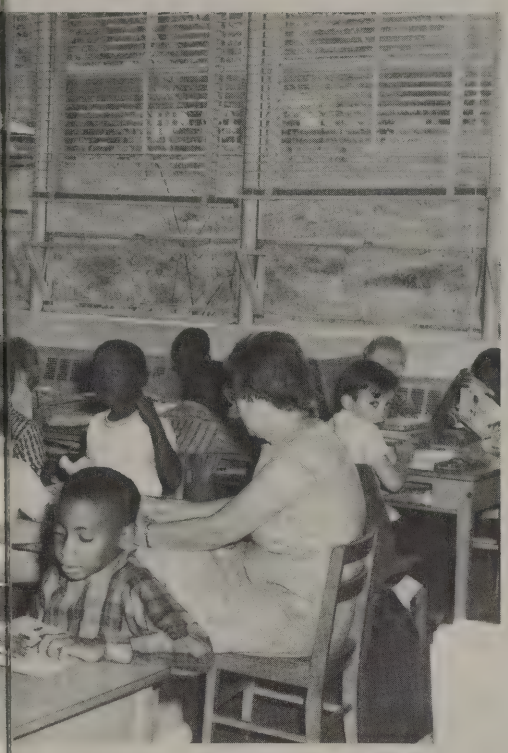

Deborah Hill
Maurice Hord

Cedric Keele
Reuben Keele

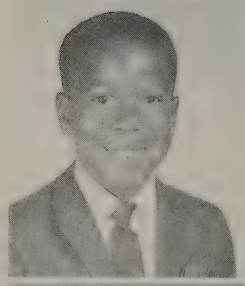

Tammy
Ledbetter
Roy McClendon

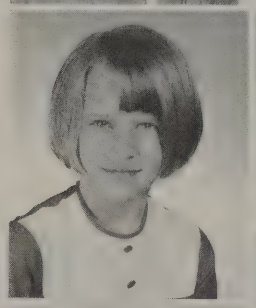

Michael Peacock
Forest Rose

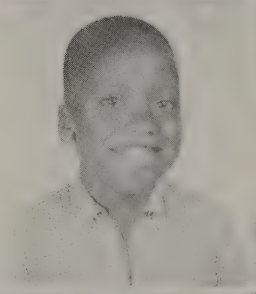

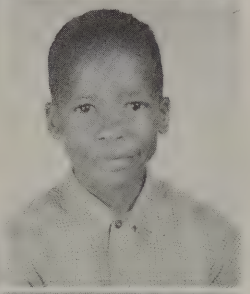

Valentonio Scott
Carl Vincent

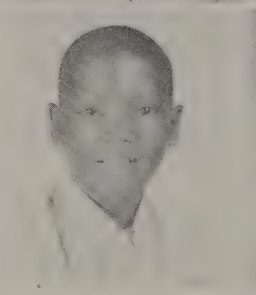

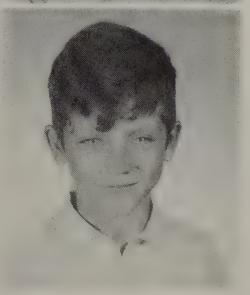

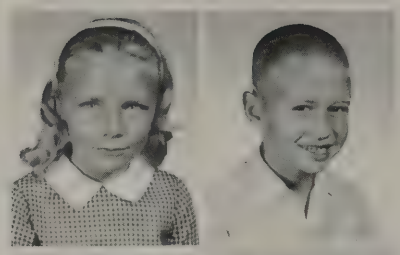

Donna Armstrong
Phillip Ayers

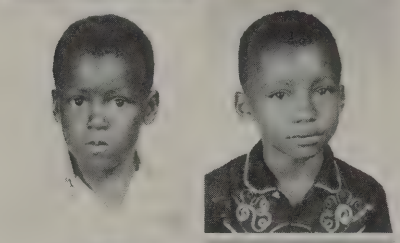

Alvin Benson
Milton Cannon

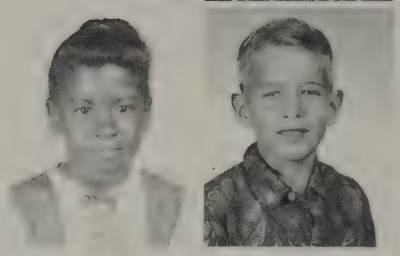

Tina Carroll
Wayne Chilton

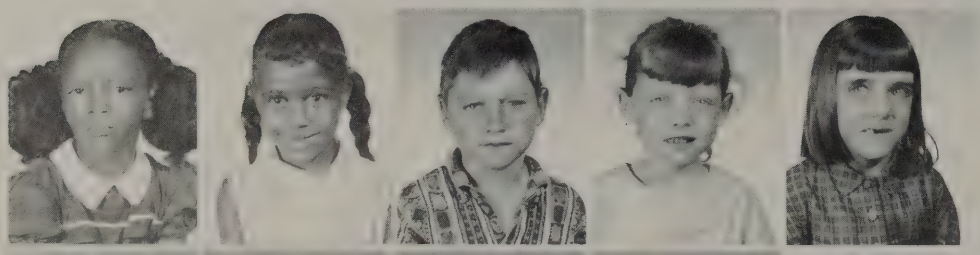

Stephenie Christman
Connie Cooper
Chester Crosslin
Donna Davis
Janice Fann

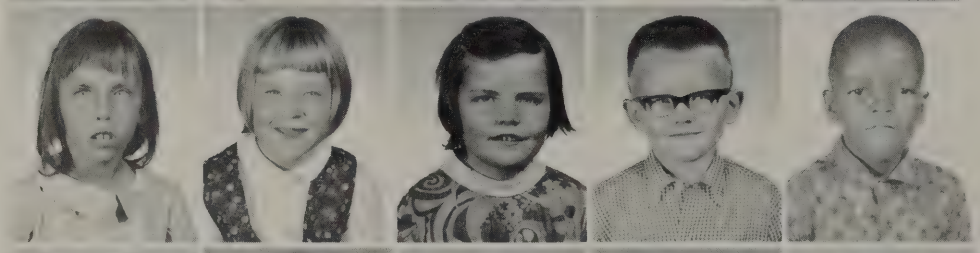

Mary Lou Farliss
Sue Fears
Jill Ferrell
Terry Floyd
Darrell Green

Steve Green
Colleen Gregory
Shirley Hambrick
Vickie Hawkins
Betty Harrell

Regina Henry
Elizabeth Keele
Deborah Locke
Mickey McCormick
Anthony Murphy

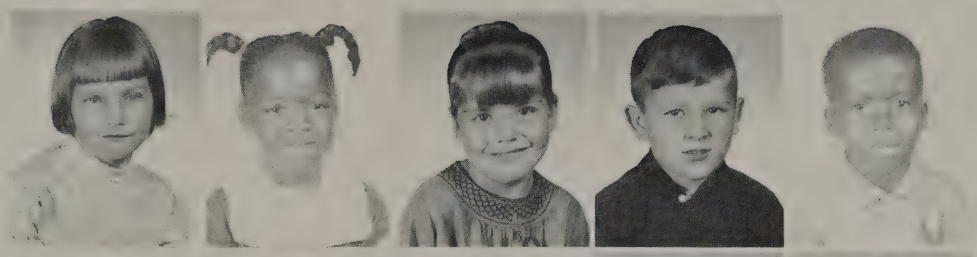

DaAon Nash
Rodney Nelson
Mark Peacock
Jim Pruitt
Jeff Simpson

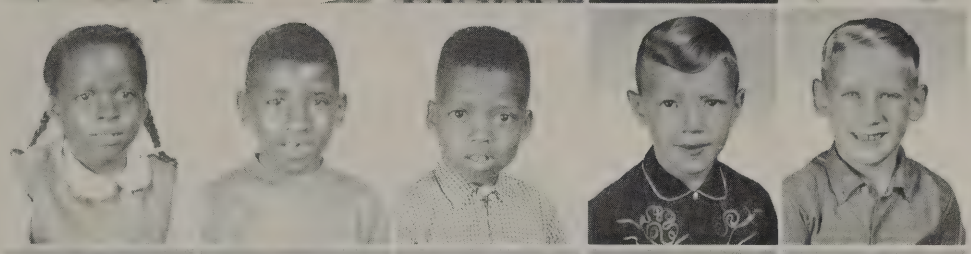

Donna Smith
Wayne Vincent
Rhonda Warren
Carol Williams
Betty Williams

FIRST GRADE

Will they ever learn?

Guess Who?

This is the life

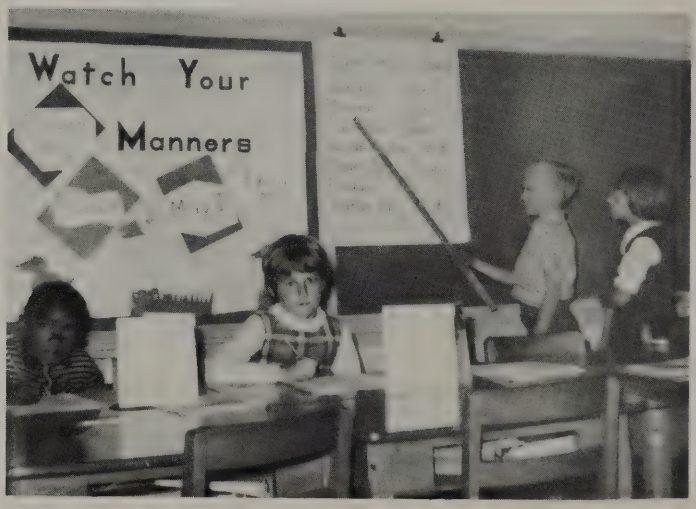

What's nice kids like you doing in a place like this?

And they are so young

I refuse to eat

ORGANIZATIONS

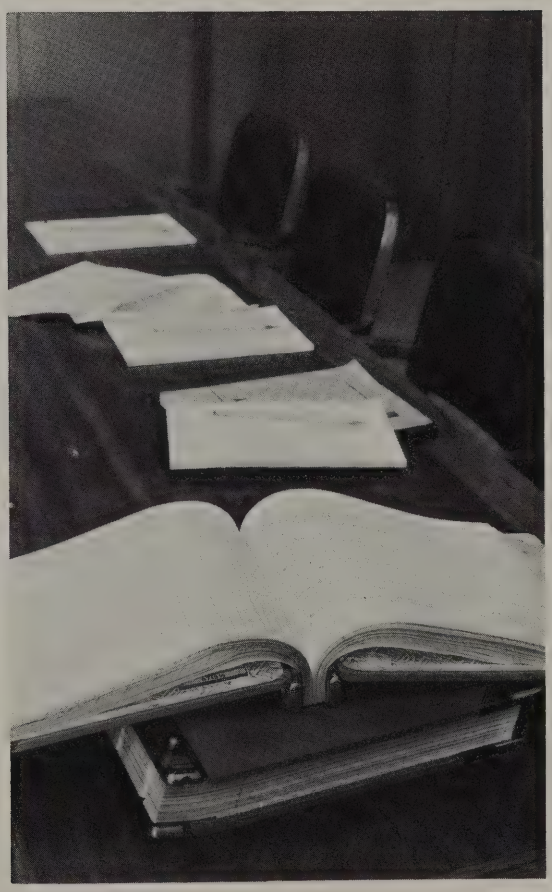

Editor:
Janie McClendon

Co-Editor:
Frances Curry

Business Manager:
Beverly Farrar

Feature Editors:
Asalene Fuller
Yvonne Pinkston

Copy Editors:
Sandra Fuller
Sara Jane Walker

Typist:
Asalene Fuller
Yvonne Pinkston

Class Editors:
David Spencer
Sandra Fuller
Linda Potts
Annette Pinkston
Phil Wright
Glynn Higgins
Melissa Wiser

Sports Editor:
Claudia Hawkins
Jimmie Lou West

Art Editors:
Danny Arnold
Frances Curry

Club Editors:
Charles Carden
Jo Anna Walker

Photographers:
Charles Carden
Bobby Trible
Danny Arnold
Bobby Gordon
Nancy Stephens

PANTHER STAFF

Editor

Advisor

STUDENT COUNCIL

W CLUB

LIBRARY CLUB

BETA CLUB

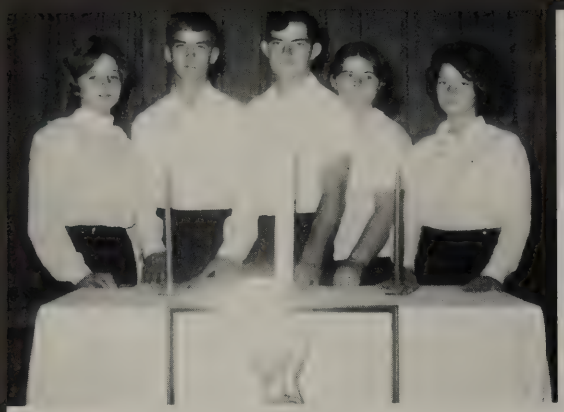

Officers

Chemistry

CBS

Biology

General Science

Senior

4-H CLUBS

Junior

ATHLETICS

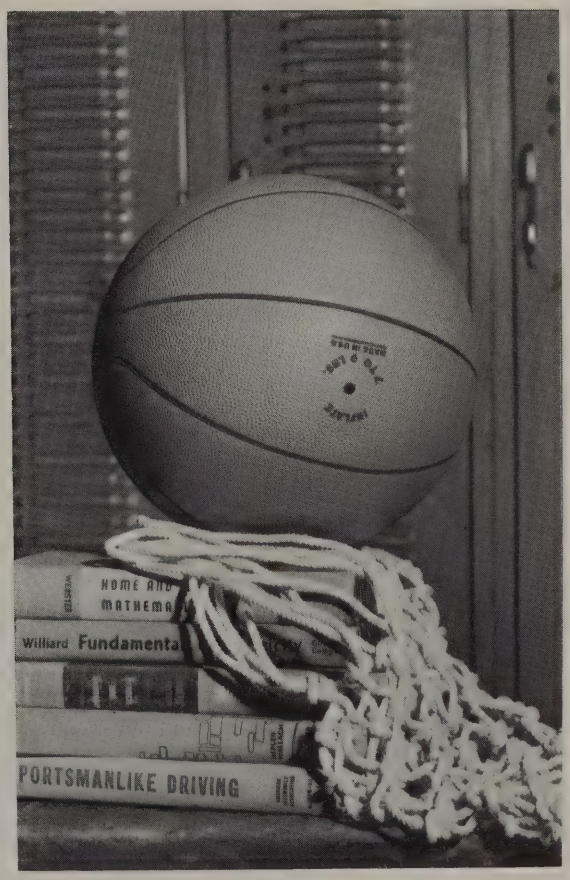
HOME AND
MATHEMA
Williard Fundamenta
PORTSMANLIKE DRIVING

CHEERLEADERS

Coach

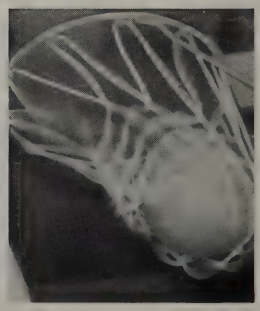

JUNIOR HIGH

Panthers

BASKET

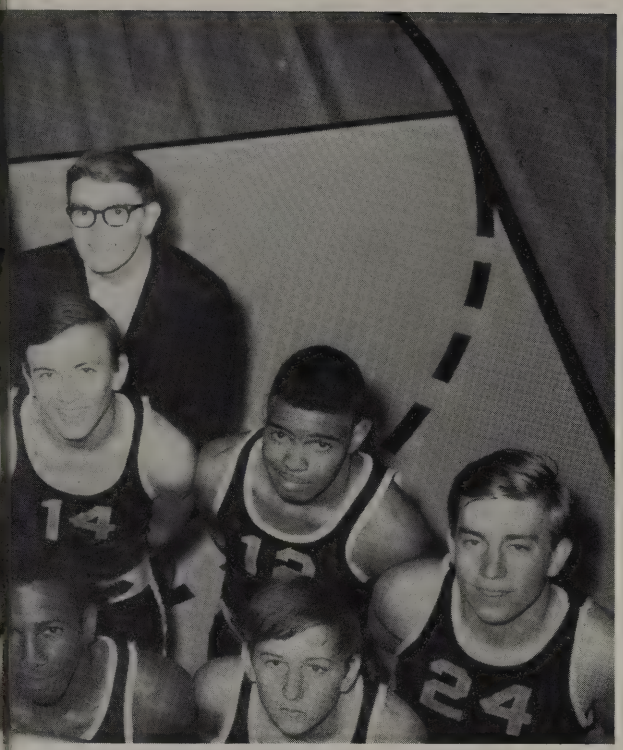

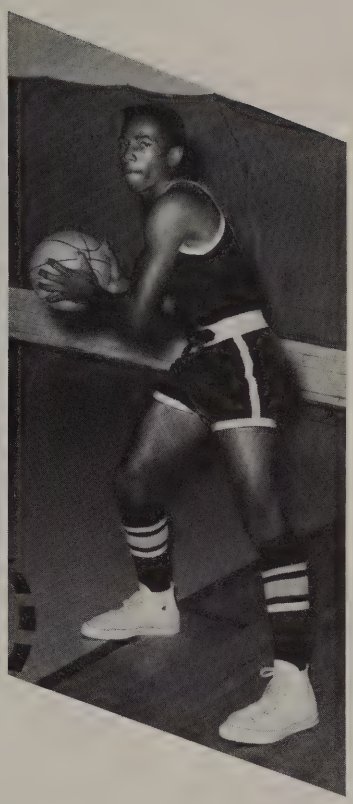

Pantherettes

ALL

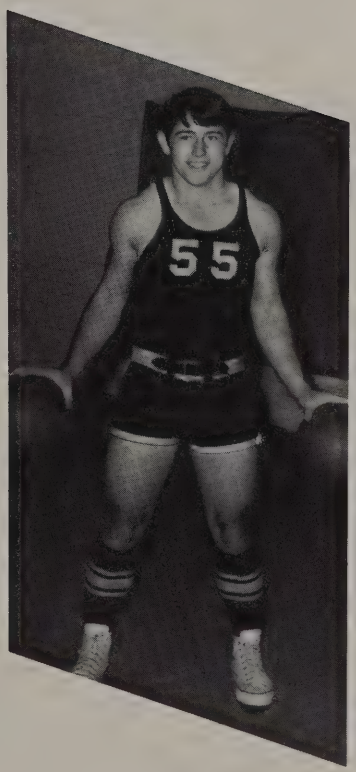

"B" Team

GO TEAM GO

STUDENT LIFE

"Musical Christmas Cards"

Jr. and Sr. Picnic

EVENTS TO REMEMBER

Alumni Banquet

"When we grow up"

Crowning of Queen

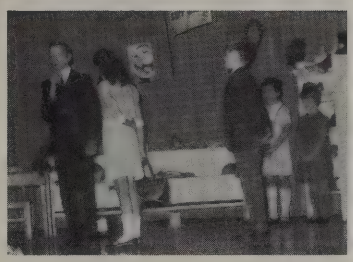

"Man on the Street"

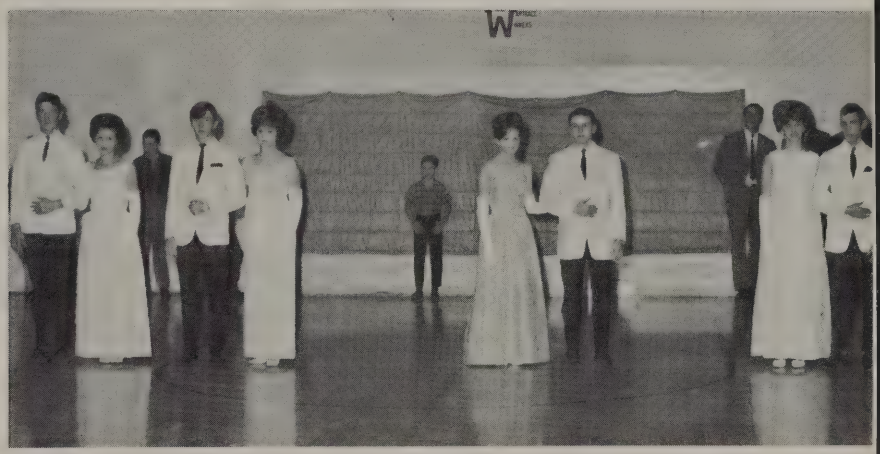

Court

Parade

REMEMBER WHEN?

Mrs. Newton took over Study Hall

Mr. Johnson caught us

Frances and Asalene were attacked by morons

Mickey got her new shoes

Odessa thought she was TARZAN

Melvin played FIREMAN

New "W" Club Members thought it was ""HALLOW-EEN""

Carolyn and Danny got their Hair caught in the window

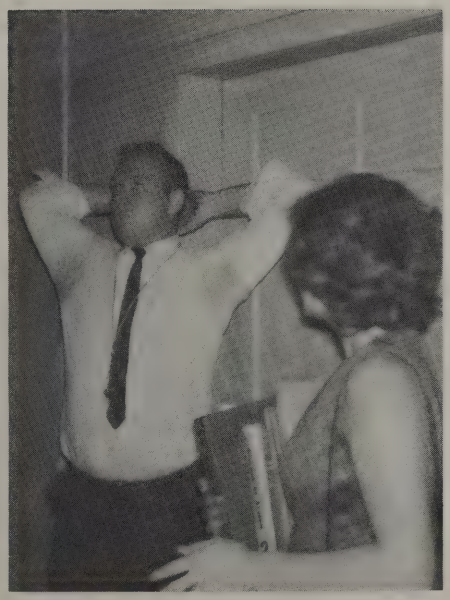

. . . Coach had B.O.

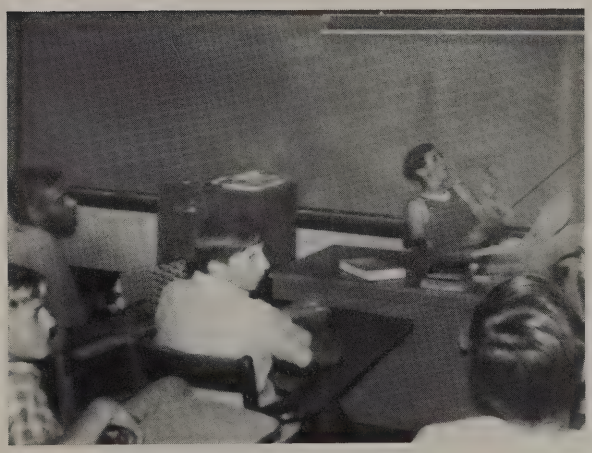

Eddie TOOK over Gifford's class

WOULD YOU

I'm HUNGRY

We're

WAKE UP

They're GAINS-
BURGERS

I love YOU

BELIEVE?

I've Had ENOUGH

Late

I MADE A MISTAKE

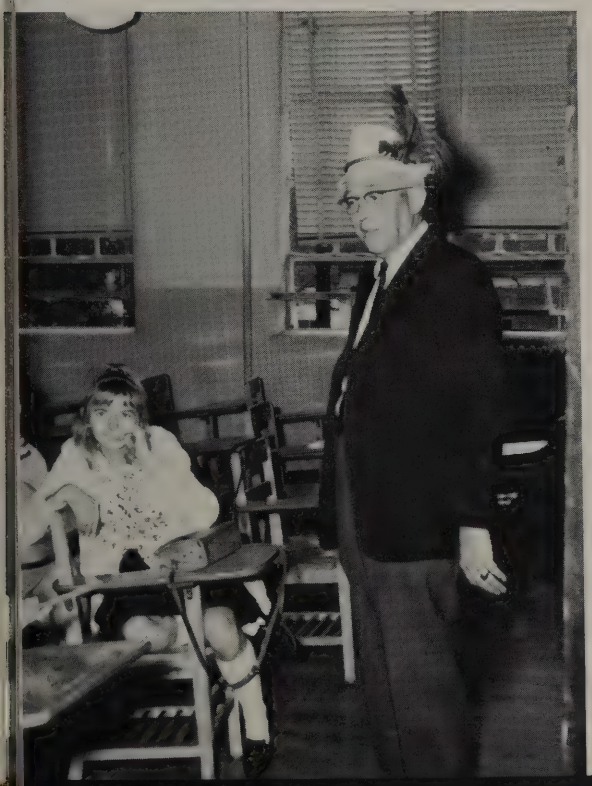

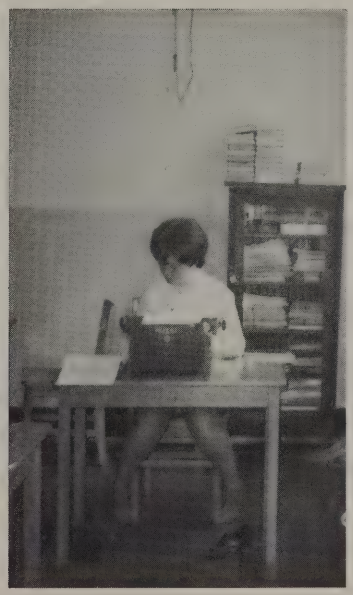

MY
SHOES
ARE
TO
TIGHT

ODDS AND ENDS

"WE'VE GOT TO GET OUT OF THIS PLACE!"

LISTEN PEOPLE!

A Little Here A Little There . . .

Health Class

I SMELL a rat!

Who . . . ME?

What's a nice KID like you doing in a place like this?

Playing Soccer

HAPPINESS IS . . .

Being Prepared?

Being a SENIOR

Using Mr. Bubble

BEING MEAN

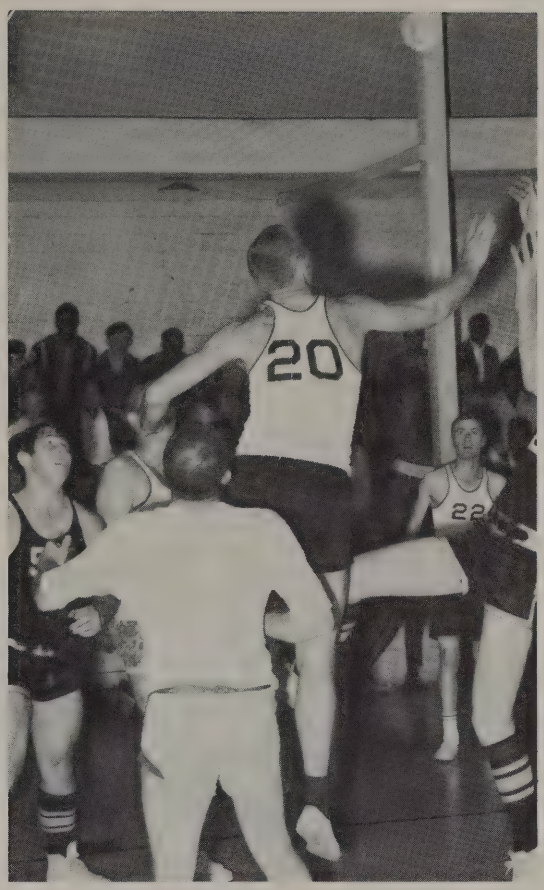

Out Jumping the Other Guy

Having a Mouth Full

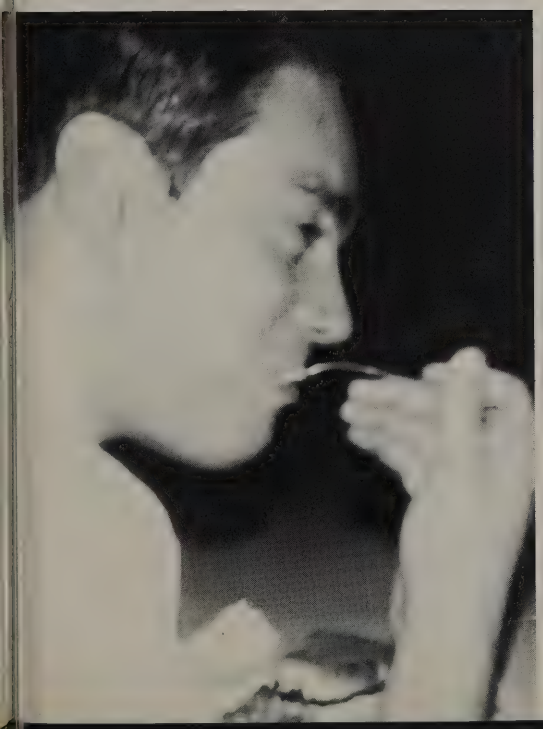

World History

Having a BUDDY

Preserving our health

Discovering you are on CANDID CAMERA

Getting AWAY from it all!

DODGING a baseball

ADVERTISING

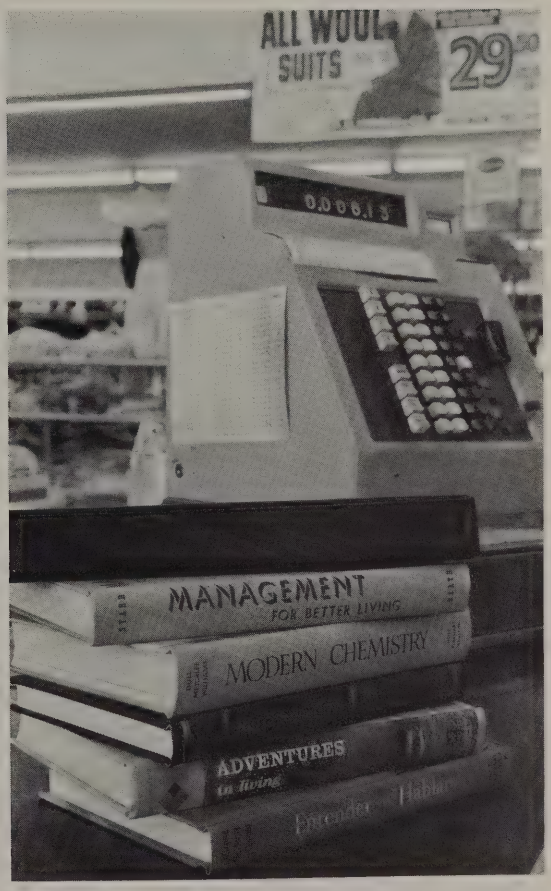

AD SALESMEN

SEALTEST MILK COMPANY

Sealtest

105 Madison

Shelbyville, Tennessee

Look Young--Be Young!

Shop

PARK'S BELK

Name of Better Values

Shelbyville, Tennessee

Tel. 684-7912

Best Wishes from

WLIJ

RADIO

Shelbyville

Compliments of

GUY HAWKINS AND FAMILY

Sain Stables

Bell Buckle

Home of Shakers Shocker

Compliments of

DAN ARNOLD AND FAMILY

Compliments of

SIMMONS JEWELERS

Shelbyville, Tennessee

Watches--Diamonds--Silver

China--Crystal

GENE PARKS FURNITURE CENTER

Morton Cobb Gene Parks

316 Holland Street

Telephone 684-6472

MARINELLO BEAUTY SHOP

115 South Main Street

Shelbyville, Tennessee

684-3395

Mrs. Ruth Craddock
Mrs. Less Louvorn

FARRAR'S

Hosiery Fabrics

West Side Square

Tel. 684-3092

THE FAIR STORE

"Satisfaction Guaranteed"

Shelbyville, Tenn. on the Square

FLY'S DRUG STORE

Shelbyville, Tennessee

Prescription, Druggist

L. C. FRITZSCHE COMPANY

Shelbyville, Tennessee

HAMES-DAUGHTREY DRUG STORE

113 Depot Street

Shelbyville, Tennessee

CHITWOOD JEWELRY

Watch--Clock--Optical Repair
P.O. Box 335
Shelbyville, Tenn. 37160
Tel. 684-4131

"Smart Ladies Apparel"
Tel. 684-4411
119 Depot Street
Shelbyville, Tennessee 37160

Carolyn's

Compliments of

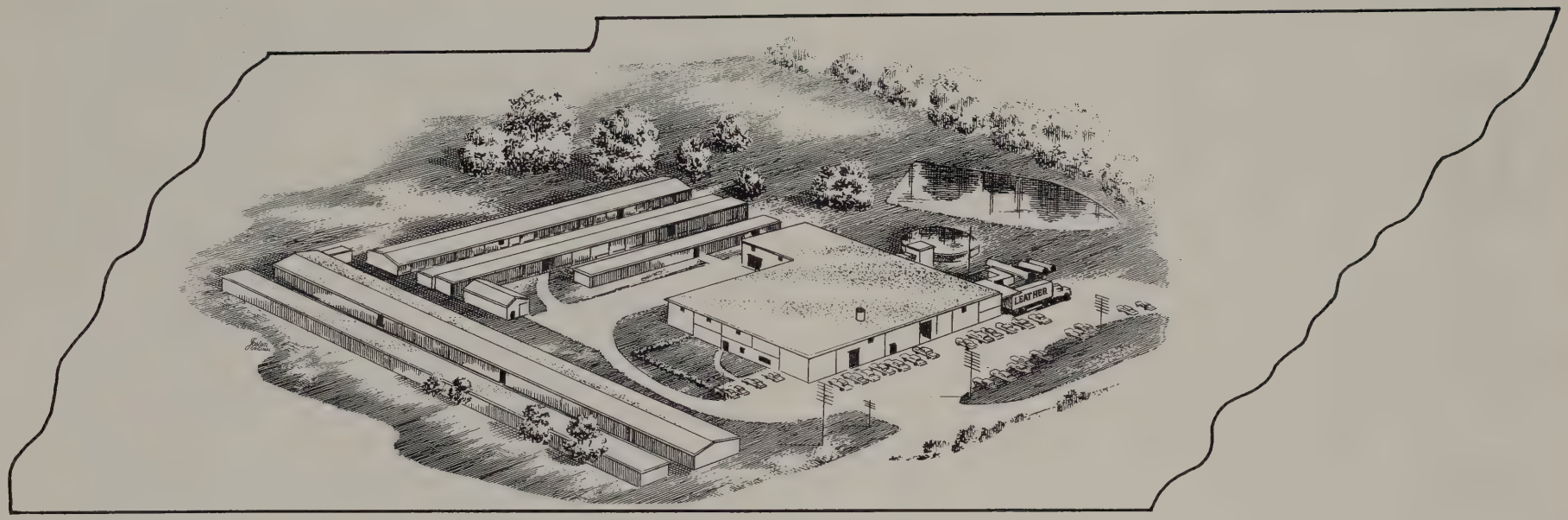

COEY TANNING CO., INC.

Wartrace, Tennessee

MUSGRAVE PENCIL COMPANY, INC.

Manufacturers Since 1916

Phone 684-3611, Area Code 615, P.O. Box 290

Shelbyville, Tennessee 37160

Union Street 684-2433

SOUTHERN ENTERPRISES
OF SHELBYVILLE INC.

Operating as
Primrose Bowling Lanes
Lane Reservation
Relax More--Treat Yourself to an
Extra Game of Bowling
Go, Go, Bowling

MARYS FLOWERS

Shelbyville

Tel. 684-3151

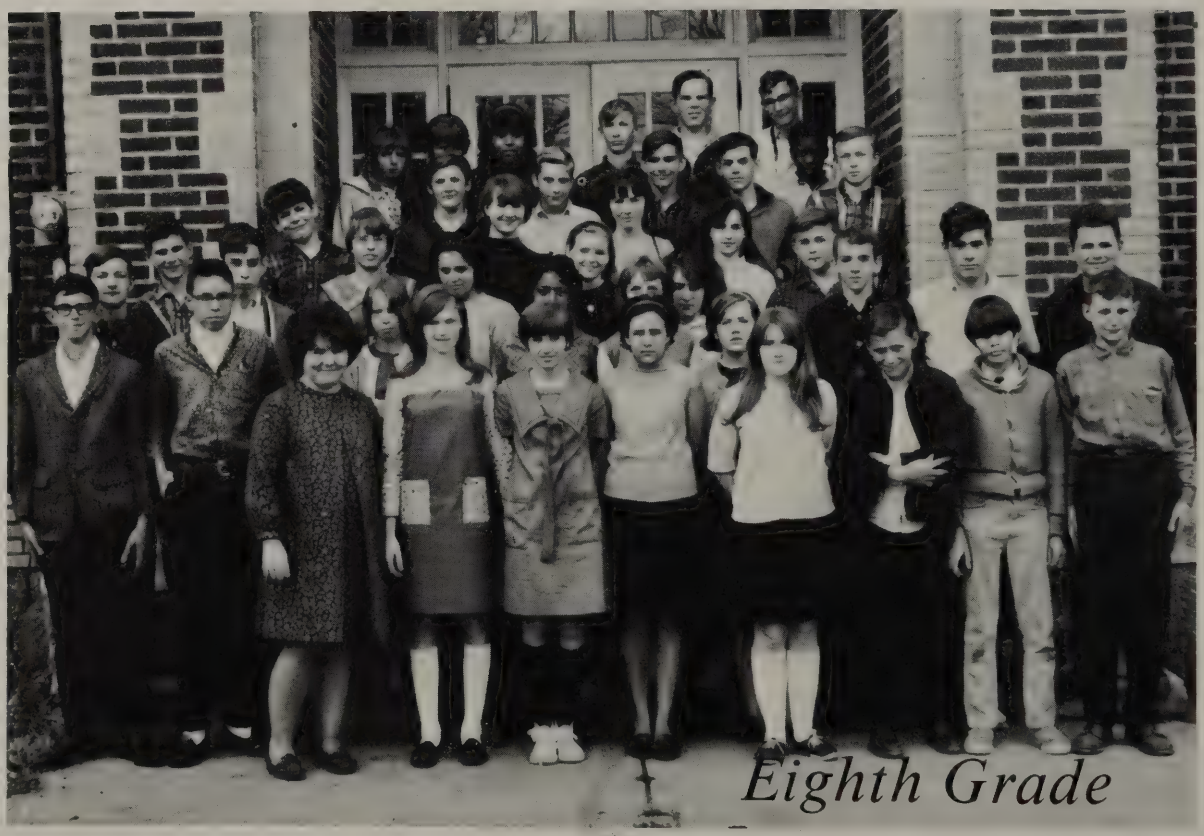

BEDFORD FARMS INC.
REGISTERED POLLED HEREFORDS

Shelbyville, Tennessee
Middle Tennessee Home of CMR Bred Polled Herefords

Sons and Daughters of These Great Herd Sires, CMR SUPER DOMINO 164, CMR ADV LAROLLO 5, CMR LAROL LAMP 71, CMR ROLLOTREND 89, and CMR SUPER LAMP 105 for Sale at All Times.

VISITORS ALWAYS WELCOME

H. C. Tilford, Jr. Pres. — Howard Phillips, Manager

Phone 684-1821
Mailing Address: Rt. 2, Wartrace, Tennessee

BILL'S PURE SERVICE

Expert Mechanical Transmission and Brake Work Guaranteed
822 N. Main Shelbyville
Tel. 684-4489

Compliments of

SUPER X DRUG STORES

Compliments of

TOWN AND COUNTRY BEAUTY SALON

AUTOMOTIVE PARTS COMPANY

204 Lane Parkway

Compliments of

MR. & MRS. C. C. RICHARD

Wartrace, Tennessee

Area Code 615
Tel. 389-6123

ROBERTS ELECTRIC COMPANY

Wiring--Servicing--Repairing

R. A. Roberts, Owner

Shelbyville, Tennessee

Tel. 684-4971 433 Depot St.

Compliments of

EARL SMITH

Circuit Court Clerk

Charles Odessa Eddie Frances James

Pat

Shirley Janie Jessie Robert

1968 SENIORS

Ronnie Asalene Boyd Margaret David

Johnny Marie Ron C. James Scott

Compliments of

GORE BROTHERS GARAGE

Wartrace, Tennessee

TOYOTA MOTOR

COOK'S MOTOR SALES
639 N. Main St.
Shelbyville, Tennessee
"Your Rambler and Toyota Dealer"

CARROLL AUTOMOTIVE SERVICE

Buck Carroll

Test--Don't--Guess

Tel. 684-5611 Route 1, Box 43

SAWYER'S MARKET & GARAGE

Package Beer

Picnic Supplies Gas--Oil
Mechanic Work Coal--Wood
Road Service Free Delivery

Tel. 389-9150

HAYNES CLEANERS
Home of Good Cleaning
619 Madison Tel. 684-4232
Shelbyville
Storage and Altering Room

Compliments of
KITTY'S BEAUTY SALON

Hotel Dixie Bldg.
Tel. 684-2313

PEOPLES NATIONAL BANK

Established 1886
Shelbyville, Tennessee

Bedford County Oldest Bank with
Drive-Ins on North Main, McGrew and Madison Street

KILPATRICK SHOES

For the Entire Family

Known for Style and Quality

114 Depot Street

Shelbyville, Tennessee

MARTIN AND PRICE HARDWARE

"The Store with a Million Items"

George Price

Shelbyville, Tennessee 37160

109-111 Holland Street

Tel. 684-6822

Compliments of

DAY BROS. FOOD MARKET

437 Depot and Thompson

Shelbyville, Tennessee

684-7422

WATERMAN TYPEWRITER CO., INC.

710 Madison Street
Shelbyville, Tennessee

Low Student Rental Rates

Late Model Typewriters

Tel. 684-2241

CARVER'S BUSY BEE LAUNDRAMAT

Mittwede Shopping Center

Shelbyville, Tenn. 684-3234

Compliments of

SARA'S BEAUTY RAMA

Open a Teen Charge Account

HENNINGS JEWELERS

Middle Tennessee's Leading Jewelers
Shelbyville--Tullahoma

DRAPER AND DARWIN STORES

"Always Under the Market"

Compliments of

BUCHANAN'S SUPERETTE

We Appreciate the Business of Everyone in Wartrace Surroundings, as You Have Helped Us To Grow. And the Bigger We Grow, the Cheaper We Can Go.

Groceries--Meats--Gas--Feed--Hardware

We Pack Satisfaction in Every Bag

Open 7:00 A.M. Till 8:30 P.M.

Tel. 389-6484 Call Us--We Deliver

Wartrace, Tennessee

Compliments of

J. D. PINKSTON AND FAMILY

DIAL'S SUPERETTE

Lyman L. Dial and Sons

Tel. 684-2361

126 N. Main Shelbyville, Tenn.

H. AND H. DEPARTMENT STORE

Home and Headquarters
for Quality Merchandise

Shelbyville, Tennessee

Buford Haynes Mrs. Mattie Haynes

Make One Stop for All Your Needs

COOK'S

ONE STOP MARKET

1045 Madison Street

Shelbyville, Tennessee

Compliments of

RENEGAR'S DRUG STORE

PHILPOT PRINTING SERVICE

Shelbyville, Tennessee
802 E. Depot St. 684-4635

KINCAID SERVICE CO.
Zenith Sales & Service Amana
Small Appliances

302 Deery St. 684-5662

B. V. CHRISTIAN AND SON

Wartrace, Tennessee

SHELBYVILLE LUMBER CO., INC.

Everything in Building Materials

917 N. Main Street

Shelbyville, Tennessee

Ford

PARKER BROS. TRACTOR CO. INC.

Farm

Ford Tractors and Equipment

New Tullahoma Highway
Shelbyville, Tenn
Tel. 684-5411

Students and Beginners

Pianos--Organs
Name Brands New and Used

J. E. ROWE

Shelbyville, Tennessee
Also VOX Equipment

684-7778 684-7250

HOWELL-THOMPSON

FUNERAL HOME

Ambulance Service Day or Night

Tel. 684-5011

Shelbyville, Tennessee

CASEY JONES
WALKING HORSES

WALKING HORSE BARN
Unionville Hwy.
684-9900 Shelbyville, Tenn.

EASY VENDING SERVICE

Representatives
Geo. C. Baker Ewell L. Harris
Tel. 684-5129 Shelbyville, Tenn.

SANDERS RADIATOR SHOP

324 Holland

Shelbyville, Tennessee

BOBO APPLIANCE COMPANY

Fedders Air Conditioners

Kelvinator Appliances--Motorola TV

804 Union Street
Shelbyville, Tennessee 37160

LANDERS

LINE UP WITH BEAR

Quality Recappers

Phone 684-4743

401 Cannon Blvd. Shelbyville, Tenn.

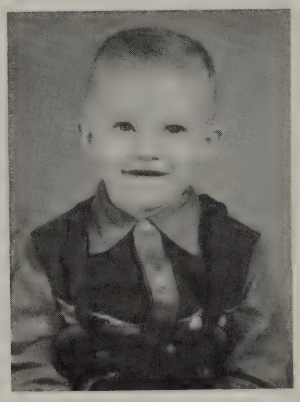

DANIEL AND GORDON REALTY AND AUCTION COMPANY

Shelbyville, Tennessee

637 N. Main 684-6522

McKEES DEPARTMENT STORE

The Place To Buy Clothes
Famous Name Brands of
Mens and Boys Clothes

East Side Square

Shelbyville, Tennessee

PREACHER ARNOLD BODY SHOP

308 Holland Street

Shelbyville, Tennessee

Tel. 684-2381

EDGEMONT DRIVE-IN MARKET

"Nobody, but Nobody, Appreciates
Your Business Like We Do"

829 No. Main Street
Shelbyville, Tennessee

684-5495

Best Wishes
to
the Wartrace School

COCA COLA BOTTLING WORKS

OF TULLAHOMA, INC.

Southern Collar Company

116 Sunlite Road

Phone 684-2471

Shelbyville, Tennessee 37160

Compliments

of the

City of Wartrace

MELSONS CONTRACTORS

523 Madison

Shelbyville, Tennessee Tel. 684-1455

JAMES G

The Latest in Feminine Fashions
217 Lane Parkway
Shelbyville 684-2917

BEDFORD LUMBER CO., INC.

Shelbyville, Tennessee
Knockdown Furniture and
Shop Lumber

41 DRIVE-IN THEATRE

New Tullahoma Hwy.

LOWES
OLDSMOBILE
New Tullahoma Hwy.

Shelbyville 689-5964

NATIONAL FARMERS ORGANIZATION

Our Goal Is Fair Prices for the

"American Farmer" Through "Collective Bargaining"

Compliments of

UNITED CITIES

GAS COMPANY

Distributors of Natural Gas
for Home, Business and Industry

STATE AREA

VOCATIONAL--TECHNICAL SCHOOL

Shelbyville, Tennessee

*Air-Conditioning-Refrigeration
*Auto Mechanics
*Industrial Electricity
*Drafting
*Machine Shop
*Combination Welding
*Office Occupations

JOE-BOY DARI BAR

827 N. Main Street

Shakes, Hamburgers

ALBERT G. SMITH

General Contractor

325 Cannon Blvd.

Shelbyville Tel. 684-5181

Gowen-Smith Chapel, Inc.

One of Bedford Counties and
Shelbyville's Most Modern
Funeral Homes

850 Union
Tel. 684-1372

Glenn F. Gowen Carl W. Smith

REES MOTOR CYCLE SALES

Tel. 684-2953 413 Madison Street
Shelbyville, Tennessee 37160

Parts & Accessories
Honda--BMW--Norton
Ducati--Guzzi

Clyde K. Rees--Owner

POPE'S CAFE

120 East Side Square

Shelbyville, Tennessee

KELLY & HILL GARAGE

General Repair Shop
389-6736
Wartrace, Tennessee

SPARKIES

Shelbyville, Tennessee

SIMMONS
L. P. GAS COMPANY, INC.

Shelbyville, Tennessee
Tel. 684-3410

FIRST NATIONAL BANK

Each depositor insured to $15,000

FDIC

FEDERAL DEPOSIT INSURANCE CORPORATION

Shelbyville, Tennessee

NATIONAL BANK 1ST SHELBYVILLE, TENN

Main Office--West Side Square

SHELBYVILLE

400 Madison

684-2940

Budget Terms

OK TIRE STORES

Front-End Alignment New and Recap Tires Tuning and Balancing

John F's FURNITURE SUPER MARKET

North Main Street
Shelbyville, Tennessee

John F. Whorley 684-4476

HOTEL DIXIE

Home Cooked Meals

Specialize in Parties

Tel. 684-3131

THE DICKERSON STUDIOS

"Professional Photographers"

Tel. 684-3422 Gunter Bldg.
Shelbyville

Photo Finishing Photography Portrait and Commercial

Compliments of

B AND S BODY SHOP

117 Pencil Street

Shelbyville, Tennessee

Compliments of

CARNEY'S WALLPAPER AND PAINTS

403 Belmont Tel. 684-6509

Compliments of JACK D. POPE

Farrier
Shelbyville, Tenn. 684-6335

WILLIAM H. TURNER

INSURANCE AGENCY

202 Gunter Building

Shelbyville, Tennessee

Compliments of

J. W. FLETCHER AND SON

Wholesale Grocers

Murfreesboro, Tennessee

Compliments of

BESS'S BEAUTY SHOP
Wartrace, Tennessee
389-6431

Greetings

EMPIRE PENCIL COMPANY

Shelbyville, Tennessee

Say It with Flowers--Say It with Ours

POLLYS FLOWERS
319 East Depot Street

Shelbyville, Tenn. 684-2512

WIDE TRACK PONTIAC
Sales & Service Genuine Parts

STOCKTON MOTOR COMPANY
1000 South Anderson Tullahoma
455-4579

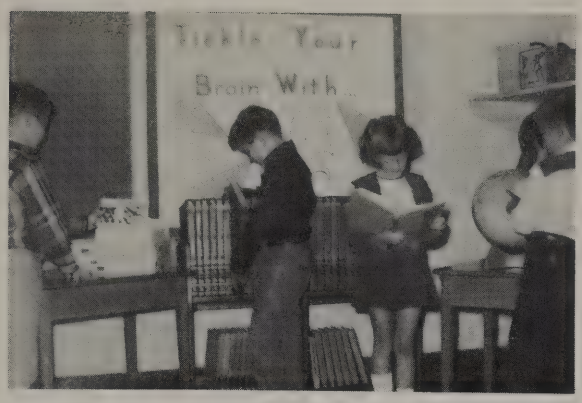

Paul Rogers Howard Hardison

Tel. 684-4501

R AND H EQUIPMENT COMPANY

Sales and Service

New Tullahoma Hwy.

Shelbyville, Tennessee

STEWART-POTTS MOTORS

Shelbyville, Tennessee

Tel. 684-5000

T. A. NOAH PLBG. AND

ELEC., INC.

Plumbing--Heating--Electrical

North Main Street

Area Code 615 684-2865

Shelbyville, Tennessee

SHELBYVILLE SUPER MARKET

401 Elm Street

Shelbyville, Tennessee

JENKINS AND DARWIN BROS., INC.

A Good Store in a Good Town

Tullahoma, Tennessee

H. J. THOMPSON DEPT.

"Home of the Villager"

Shelbyville, Tennessee

SHELBYVILLE BOTTLING COMPANY

P.O. Box 346

Shelbyville, Tennessee

Bottlers of Pepsi-Cola, Seven-Up, Diet Pepsi,

Like and Orange Crush

Compliments of

THE EAST BEDFORD CIVIC CLUB

Wartrace, Tennessee

Hastings
SHOES
SHELBYVILLE, TENNESSEE

BEDFORD FARMERS'
CO-OP
Seed--Feed--Fertilizer
Farm Supplies

Shelbyville, Tennessee
Tel. 684-3506

CECIL MELTON

General Contractor

716 N. Main Street

Tel. 684-5780

WILLIAMS BROS. FURNITURE CO.

New & Used Furniture
516 North Main Street

Shelbyville, Tennessee

AGGIES BEAUTY SALON

Normalyn McCullough Winona Davis
Freda Alford Nancy Scales
Lynda Tucker Judy Elmore
Kathy Halibuton

Compliments of

MAC FARRAR

County Judge

Compliments
of

OTTO K. RENEGAR

County Court Clerk

Shelbyville, Tennessee

Compliments of

FASHION CLEANERS

508 Elm Street

Shelbyville, Tennessee

Compliments of

RUBY R. FOSTER

Registrar

Service Discharges Recorded Free

Compliments

of

STUDIO OF CHARM

SHELL

BOBBY'S 231 SHELL

810 N. Main Street
Shelbyville, Tennessee
684-7832

PONTIAC

BUICK

WILKINS MOTORS INC.

865 Union Street
Shelbyville, Tennessee

Tel. 684-2671

YANCY FLORAL COMPANY

Shelbyville
684-4251

Compliments of

JOHN P. CRIGLER

County Trustee

Royal Crown Cola

ROYAL CROWN BOTTLING CO.
OF SHELBYVILLE, INC.

203 Lane Parkway
Shelbyville, Tenn. 37160

Compliments of

SMOTHERMAN WOMACK COMPANY

Tullahoma, Tennessee

755 Madison Street 684-3633

AUTO ALINEMENT SERVICE

Shelbyville, Tennessee

Wheel Balancing
Wheel Straightening
Wheel Alinement
Frame Straightening

206 Madison 684-2400

CAMPBELL AND GENTRY

REALTY AND AUCTION COMPANY

Scott Shapard, Salesman

HANDY-DANDY MARKET

Madison Street

Opens 7 Days a Week

"The Biggest Little Store in Town"

Frank and Alice Nichols

ARNOLD AND RAGAN
MOTOR COMPANY

907 Madison Street
Shelbyville, Tennessee

Wade Arnold
389-6312

Bob Ragan
684-2864

RCA
"HIS MASTER'S VOICE"

THOMPSON TV
CENTER

RCA Victor & Sylvania Color
Headquarters

603 Evans Street

Compliments of

MITTWEDE'S MARKET

Located in Mittwede Shopping Center

Tel. 684-7925 Home Operated

MODEL LAUNDRY CLEANERS

The Recognized Leader
of the Field

Shelbyville, Tennessee

500 Depot Street Tel. 684-4851

Nina's
For Smart Apparel

Shelbyville, Tennessee

Compliments of

BEDFORD COUNTY BANK

Corner West Holland and Spring St.

Shelbyville, Tennessee

KNOX PITTS

Hardware
Plumbing
Electrical

"Sells for Less"

Compliments of

CORHERNS AND BEN FRANKLIN

Shelbyville, Tennessee

Compliments of CANNONS

CHEVROLET

SHELBYVILLE RECORD SHOP
206 Depot Street
Shelbyville, Tennessee
Tel. 684-1958

CAPERTON'S

Bedford County Pharmacy
Shelbyville, Tennessee
Phone 684-4831

HERMAN WRIGHT AUTO SALES

614 North Main Street

Tel. 684-4941

LEFT OVERS

STUDENT

Adams, Cassandra
Adams, Charles
Adams, Glenn
Adams, Lavita
Adams, Valerie
Adcock, Debbie
Akins, Clifton
Akins, Nathaniel
Altman, Melissa
Altman, Vint
Armstrong, Donna
Arnold, Barbara
Arnold, Danny
Arnold, Dwayne
Arnold, Steve
Arnold, Tommy
Ayers, Phillip

Barton, Jacqueline
Benson, Alvin
Binkley, Mary
Bowling, Paul
Bowling, Randy
Brown, Brenda
Brown, Danny
Brown, David
Brown, Dorris
Brown, Jane
Brown, Judy
Brown, Mary
Brown, Ricky
Burdette, James
Burks, Ricky
Bush, Marie

Campbell, Albert
Campbell, Ronnie
Cannon, Linda
Cannon, Mike
Cannon, Milton
Carden, Charles
Carden, Donald
Carothers, Dean
Carothers, John
Carr, Janey
Carr, Johnny
Carr, Junior
Carroll, Tina
Carson, Terri
Cawthron, Lucille
Cawthron, Janice
Childress, Gregory
Chilton, Wayne
Christensen, Keitha
Christman, Stephenie
Chyke, Joel
Chyke, Timmy
Cleveland, Howard
Cleveland, Pamela
Cole, Dean
Cook, Estill
Cook, Franklin
Cook, Glenn
Cooper, Connie
Cooper, Eddie
Cooper, Duane
Cooper, June
Cooper, Tony
Cospy, Andrea
Couch, Della

Curl, Diana
Curl, Don
Curry, Frances
Curry, Jerry
Curry, Jimmy
Crosslin, Chester
Crosslin, Merrida
Crosslin, Zonaline

Davis, Brenda
Davis, Debra
Davis, Donna
Davis, Jerry
Davis, Margaret
Davis, Michael
Davis, Patricia
Dennis, Freda
Doby, Calvin
Doby, Erwin

Edde, Betty
Edde, Brenda
Edde, Lynn
Elkins, Carolyn
Elliott, Vickie
Ensey, Michael
Ensey, Randall
Ensey, Ronnie
Ensey, Timmy
Ensey, Vickie
Evans, Mark
Evans, Michealyn

Fann, Bonnie
Fann, Carolyn
Fann, Connie
Fann, Debra
Fann, Janice
Fann, Joyce
Fann, Nell
Farliss, Audie
Farliss, Grady
Farliss, Mary
Farrar, Beverly
Farrar, Bobby
Farrar, Wayne
Fears, Clint
Fears, Jessie
Fears, Sue
Ferguson, Roy
Ferguson, Sherrie
Ferrell, Jill
Ferrell, Judy
Fields, Glyndalyn
Fleenor, Dan
Fleenor, David
Fletcher, Debbie
Fletcher, Donnie
Fletcher, Larry
Fletcher, Ronnie
Floyd, Anthony
Floyd, Brenda
Floyd, Deborah
Floyd, Carolyn
Floyd, Chester
Floyd, Clara
Floyd, Clifton
Floyd, Danny
Floyd, David
Floyd, Dudley

Floyd, Fay
Floyd, Gary
Floyd, Janice
Floyd, Marie
Floyd, Martha
Floyd, Patsy
Floyd, Ricky
Floyd, Sammy
Floyd, Sandra
Floyd, Terry
Floyd, Wayne
Floyd, Woody
Fox, Virginia
Frame, Cheryl
Frame, Pamela
Frazier, Benjamin
Frazier, Goldie
Franzier, Stanley
Fuller, Asalene
Fuller, Sandra
Fults, Joey

Goodwin, Linda
Gordon, Bobby
Gordon, Mark
Green, Darrell
Green, Eddie
Green, Steve
Green, Timmy
Gregory, Cathy
Gregory, Colleen
Gregory, Delores
Gregory, Joanne
Gregory, Roger
Griffy, John
Griffy, Rory
Griffy, Wayne
Gross, Gary
Grubbs, Bobbie
Grubbs, Carol
Grubbs, Darrell
Grubbs, Kenley
Grubbs, Melvin
Grubbs, Susan
Grubbs, Tommy

Hall, Dell
Hambrick, Jackie
Hambrick, Janet
Hambrick, Johnny
Hambrick, Shirley
Harden, Michael
Harden, Suzanne
Harrell, Betty
Harrell, Mabelene
Harold, Leroy
Hawkins, Claudia
Hawkins, Pam
Hawkins, Vickie
Henry, Avery
Henry, Patricia
Henry, Regina
Higgins, Glynn
Hill, Debra
Hill, Edward
Hittson, Avery
Hobbs, Boyd
Hodge, Boyd
Hodge, George
Hodge, Sadira

INDEX

Hodges, Marlin
Holder, Buddy
Hord, Maurice
Hord, Rebecca
Hord, Ricky
Hord, Rita
Hord, Ronnie
Hord, Shirley
Hunter, Shirley

Jacobs, Ronnie
Janssen, Judy
Janssen, Keith
Janssen, Patricia
Jenkins, Kenny
Jenkins, Patricia
Jones, Ronnie

Keele, Cedric
Keele, Deborah
Keele, Edna
Keele, Elizabeth
Keele, Gary
Keele, Mary
Keele, Ruben
Keele, Sandra
Kelly, Bonnie
Kelly, Louise
Kwapinski, David
Kwapinski, Mabel
Kwapinski, Stashi

Lane, Keith
Ledbetter, Brenda
Ledbetter, Jimmy
Ledbetter, Rita
Ledbetter, Tammy
Locke, Ella Mai
Locke, Patricia
Lovell, Jimmy

Mason, Don
McCart, Newton
McClendon, Janie
McClendon, Roy
McClendon, Wayne
McConnell, Linda
McConnell, Paulette
McCormick, Melvin
McCormick, Mickey
McCullough, Ann
McFarlin, Connie
McFarlin, Peggy
McFarlin, Toni
McMahon, Cheryl
McMahon, Mechele
McMahon, Melody
McMahon, Pamela
McNish, Bonnie
Michcals, Jimmy
Morris, Dianne
Morris, Sarah
Morton, John
Murphy, Anthony

Nash, DaAon
Nash, Veronica
Nelson, Gary
Nelson, Karen
Nelson, Larry
Nelson, Marie
Nelson, Micheal
Nelson, Peggy
Nelson, Ricky
Nelson, Ronnie
Nippers, Ronnie
Novell, Shelia

Overcast, Billy
Overcast, Brenda
Overcast, Judy
Owen, Mack
Owen, Shirley

Parker, Bobby
Parker, Brenda
Parker, Clay
Parker, Marvin
Parsley, Mike
Peacock, Mark
Peacock, Micheal
Phelps, Beverly
Phelps, Gary
Phillips, Odessa
Philpot, David
Pinkston, Annette
Pinkston, Cecile
Pinkston, Yvonne
Potts, Bobby
Potts, Linda
Potts, Nancy
Potts, Vickie
Pruitt, Allen
Pruitt, Jim
Pruitt, Phyllis
Pruitt, Teresa

Reed, Edna
Reynolds, Wayne
Richardson, Faye
Richardson, Joyce
Richardson, Louise
Rippy, Charles
Rippy, David
Rippy, James
Rogers, Freda
Rogers, Janie
Rogers, Tommy
Rose, Forest

Sanders, Bobby
Sanders, Mary
Sanders, Terry
Sawyer, Blynda
Sawyer, Dale
Sawyer, Joe
Sawyer, Kathy
Scales, Della
Scott, Darlene
Scott, Dennis
Scott, Glenn
Scott, James
Scott, Lynn
Scott, Sybil
Scott, Valentonio
Segroves, Wayne
Shirley, Billy
Shirley, Cynthia
Shirley, Mike
Simpson, Jeff
Simpson, Randy
Sims, Sonia
Singleton, James
Singleton, Jerome
Singleton, Joe
Singleton, Robert
Singleton, Shirley
Smith, Charles
Smith, Donna
Smith, Gary
Smith, Roger
Smith, Patsy
Smith, Virginia
Spencer, David
Stacy, Ronald
Stephens, Nancy
Stone, Larry

Terry, Kenneth
Thomas, Peggy
Throneberry, Joyce
Trammell, Roy
Tribble, Bobby
Tribble, Kay
Troxler, Bert
Troxler, Bill
Tucker, Earl
Tucker, Emma
Tucker, Rayburn

Vincent, Carl
Vincent, Debby
Vincent, Kenny
Vincent, Robert
Vincent, Sylvia
Vincent, Wayne

Walker, Jo Anna
Walker, Mickey
Walker, Sara
Walker, Tom
Warren, Michael
Warren, Pamela
Warren, Rhonda
West, Jimmie
White, Rhonda
Whitney, Nicky
Whitney, Ricky
Whitney, Terry
Wiser, Kathy
Wiser, Larry
Wiser, Melissa
Williams, Betty
Williams, Carl
Woodson, Eddie
Woodson, Pamela
Woodson, Robert
Wright, Alice
Wright, Allen
Wright, Kevin
Wright, Phil

Yates, Margaret

AD INDEX

Aggie's
Arnold, Dan
Arnold, Preacher
Arnold & Ragan
Auto Alinement
Automotive Parts

B & S Body Shop
Bedford Co. Bk.
Bedford Co. Phar.
Bedford Farmers Co-op
Bedford Farmers, Inc.
Bedford Lumber
Bess's
Bill's Pure Service
Bobo Appliances
Buchanans

Campbell & Gentry
Cannon's Chevrolet
Carney's
Carolyn's
Carroll's
Carver's
Chitwood Jewelry
Christian, B.V.
Coca-Cola Bottling
Co.--Tullahoma
Coey Tanning Co.
Cohern & Ben Franklin
Cook's Motor Sales
Cook's One Stop
Crigler, J. P.

Daniel & Gordon
Day Bros.
Dials'
Dickersons
Draper & Darwin

East Bedford Civic
Easy Vending
Edgemont Mkt.
Eight Grade
Empire

Fair Store
Farrar, Mac
Farrar's Hosiery
Fashion Cleaners
First National Bk.
Fly's Drugs
Forty-One Drive In
Foster, Ruby
Fritzshe, L. C.

Gore Bros.
Gowen-Smith

H & H
Hames-Daughtrey
Handy Dandy
Hastings
Hawkins, Guy
Haynes Cleaners
Hennings
Hotel Dixie
Howell-Thompson

James G
Jenkins-Darwin
Joe-Boy Dari
John F's
Jones, Casey

Kelly & Hill
Kilpatrick's
Kincaid Service
Kitty's

Landers' Recappers
Lowes'

Marinello's
Martin & Price
Mary's Flowers
McKees
Melson's
Melton, Cecil
Mittwede's
Model Laundry
Musgraves'

National Farmers
Nina's
Noah Plbg.

O. K. Tire Store

Parker Bros.
Parks-Belk
Parks Furniture
Peoples' Bank
Philpot Printing Service
Pinkston, J. D.
Pitts Supply
Polly's
Pope, Jack
Pope's Cafe

R & H Equip.
RC Cola--Shelbyville
Rees Motorcycle
Renegar Drugs
Renegar, Otto
Richards, C. C.
Roberts' Electric
Rowe, J. E.

Sain Stables
Sanders Radiator
Sara's
Sawyer's Mkt.
Sealtest
Seniors
Shelbyville Bottling Co.
Shelbyville Lumber
Shelbyville Record
Shelbyville Super Mkt.
Simmons' Jewelers
Simmons' L P Gas
Smith, Albert
Smith, Earl
Smotherman Womack
Southern Collar
Southern Enterprises
Sparkies
Stewart-Potts
Stockton Motors
Studio of Charm
Super X

Tenn. Voc. School
Thompson, H. J.
Thompson, T V
Town & Country
Turner, Wm. H.

United City Gas

Wartrace City
Watermans'
William Bros.
Wilkins Motors
WLIJ
Wright Auto Sales

Yancy Floral Co.

Autographs